THE DECISION IS YOURS

Top gaining bull of all breeds at Texas Tech University Pantex Gain Test. 3.85 A.D.G. He Sells!

Top gaining bull of all breeds at Navarro College Centex Beef Test Station. 5.01 A.D.G. He Sells!

Top gaining bull of all breeds at Abilene Christian University All Breeds Bull Test. 5.78 A.D.G. He Sells!

DIAMOND C

ALL SIMMENTAL BULL SALE
OCTOBER 27, 1977 at the ranch

1:00 P.M.
6 Miles North of Stephenville on Hwy. 281

90 Two-Year Olds and Coming Twos

ALL REGISTERED SIMMENTAL BULLS

GENETICALLY and VISUALLY The Best Set of Simmental Bulls To Ever Sell

MR. COWMAN:

Now is the time to replace your old-fashioned bulls with easy calving, fast gaining Diamond C Ranch Simmental bulls.

Catalogs on request only.
Bert and Ruben Reyes, Auctioneers.
TxG-0406

Plan to stay over to attend the Sycamore Creek Ranch and Palo Pinto Cattle Co. Simmental Bull Sale October 28 also in Stephenville. 200 Simmental bulls to choose from in 2 days!

Collier Diamond C Ranch
Route 2/Stephenville, Texas 76401

John B. Collier, IV/Manager
817-968-4885

هكذا من الأصل

Proposal to Restrict Use of Antibiotics in Feeding Costly

WEEKLY LIVESTOCK REPORTER

81st Year, No. 42 Fort Worth, Texas, October 20, 1977 Forty-Four Pages in Two Sections

Removal of Subtherapeutic Use Would Hike Production Costs by $2.1 Billion, 25 Years Experience With No Problems

College Station, Tex., Oct. 19 — Restrictions on subtherapeutic uses of certain antibiotics in animal feeds that were proposed recently by the Food and Drug Administration would place severe economic burdens on many livestock producers.

The National Advisory Food and Drug Committee, a body of scientists, consumer and industry representatives whose role is to advise FDA on policy questions, estimates that antibiotics now save producers $2.1 billion annually through faster weight gains and disease prevention.

Most producers agree that livestock production efficiency would fall precipitously if these savings were eliminated.

Edward Uvacek, Texas A & M Unviersity livestock economist, believes meat production costs will rise if the proposed restrictions on use of certain antibiotics go into effect. "The cost increases would ultimately be passed on to the consumer in the form of higher meat prices," he predicts.

Dr. Uvacek says the effect of the proposed ban on certain antibiotics on Texas feedlots is uncertain. "Antibiotics help feedlots produce weight gains efficiently," he observes. "It's possible that high-volume feeding in concentrated areas would be impossible without the disease control that antibiotics provide and the production economics that antibiotics produce."

FDA contends that continued use of certain antibiotics could cause bacteria in animals to become resistant to the drugs and that such resistance could later interfere with treatment of sick animals.

The regulatory agency further theorizes that antibiotic-resistant bacteria could be transmitted from animals to man and cause illness in man which antibiotics could not effectively treat.

A leading animal health industry spokesman points out that antibiotics have been used in animal feeds for more than 25 years to prevent disease and stimulate weight gains with approval of the Bureau of Veterinary Medicine and FDA.

"During this period," he explains, "the antibiotics have remained effective with no adverse effect on the animals, on the humans feeding the animals, or on humans consuming meat from the animals."

These findings, the spokesman notes, are substantiated by hundreds of research reports from universities, hospitals and industry.

FDA admits that it cannot point to any specific instance in which human disease is more difficult to treat because of drug resistance from animal sources treated subtherapeutically.

Fed Cattle Prices Mixed, Hogs Higher at Most Markets Monday

Around the major terminal markets Monday the receipts of slaughter cattle and hogs were a little smaller than a week ago. Cattle trade was reported little changed on the average, but fed cattle buyers were said to be highly selective in view of the mixed beef trade late last week. Hogs were firm to around 25-50¢ higher at the markets. Price trends, quotations of choice and prime fed steers and heifers and the mixed good and choice grades and US 1-3 hogs weighing usually from 200-280 pounds included:

Omaha steers weak to 25¢ lower, heifers steady to weak. Steers $41.75 to $43 and $41 to $41.75; heifers $39.75 to $41.35 and $38.50 to $39.50. Hogs 25-50¢ higher at $40.50 to $42.50. Sioux City fed cattle fully steady, steers $40 to $42.75 and $40.50 to $41.50; heifers $38 to $40.50 and $37.50 to $39. Hogs 25-50¢ higher at $40.50 to $42.50.

Joliet fed cattle steady. Steers $40.50 to $44.50 and $39 to $41; heifers $38 to $41.75 and $37 to $39. Hogs 25-50¢ higher at $40.50 to $43.35. Peoria fed cattle steady to weak. Steers $40.50 to $44 and $39 to $41.50; heifers $38 to $41.50 and $36.50 to $38.50. Hogs steady, spots 50¢ higher at $40 to $43.50.

St. Paul fed cattle steady, steers $39.50 to $42 and $39 to $40.50; heifers $38 to $39.50 and $37 to $38.50. Hogs steady at $40 to $42. Sioux Falls steers 25-50¢ higher, heifers 25¢ higher. Steers $41 to $42 and $39.75 to $41; heifers $39.50 to $40.25 and $38.25 to $39.50. Hogs mostly 25¢ higher at $41 to $42.25.

St. Louis steers steady, heifers firm to 25¢ higher. Steers $41 to $43 and $39.50 to $41; heifers $38.50 to $40.50 and $37 to $38.50. Hogs 25-50¢ higher at $41.50 to $43. St. Joseph fed cattle steady, spots 50¢ lower. Steers $41 to $43 and $40 to $41.50; heifers $39.50 to $41.50 and $38 to $39.50. Hogs 25-50¢ higher at $41 to $42.50. Kansas City fed cattle steady. High good and choice steers $40 to $41.50; choice and prime heifers $39 to $40.50. Hogs 50-75¢ higher at $41 to $42.50.

Stuph & Thangs

CARTER'S CATERWAULING ESTABLISHES TH' TONE . . .

Long before th' Election and when Jimmy Carter became recognized as a genuine possibility to win th' Presidency list about everybody started a game called "What's He REALLY Like?" and until recently th' mystery has still been with us despite efforts of his Georgia Krackers to 'explain him." Bert Lance smoothed th' furrowed brows of th' Bizness Community by assurin' them that Carter campaigned Liberal, but he governed Conservative.

In spite of these assurances Carter's cozy relationships with Big Labor, Ralph Nader and assorted types that refuse to recognize that Bizness is th' source of jobs, pay checks and billions in taxes, th' Bizness Community has remained leery. There have been a number of disturbin' thangs leaked from th' White House and from Govmint Sources.

For instants, early in th' Campaign Carter expressed th' view that wage &

(CONT. ON PAGE 23A)

MOVING? Please use form inside paper and give full information. Mailing list is run on Friday for following week.

Special Features Start On . . .

Amarillo Monday 17A
Calendar 11B-13B
Classifieds 14B-18B
Carlot Beef 1A
Direct Feedlot Trade 1A
Fort Worth Livestock 2A
Futures. 8A
Limousin News 8B-9B
Livestock Slaughter 10A
Okla. City 10A
Polled Hereford News . . 18A-21A
Santa Gertrudis News . . 12A-14A
Replacement Cattle. 17A
Texas Brangus News 2B-7B
Texas Red Angus News 16A

Carlot Beef Opens Steady on Monday

Amarillo, Oct. 17 (F-S) — Panhandle area carlot meat trade (fob the plant) as of 2:30 p.m. (Beef trade-Texas Panhandle, western Oklahoma and New Mexico). Demand for steer and heifer beef rather light; few loads steady, but trend not well established and no trading reported since noon. No sales other fresh beef reported. Sales on 7 loads carcass beef, no primal cuts. Steer Beef (4 loads): Choice 3 600-900 lbs. 85.50, steady. Heifer Beef (3 loads): Choice 3 500-700 lbs. 83.25, steady.

—o—

Des Moines, Oct. 17 (F-S) — Midwest carlot meat trade fob Missouri river area as of 2:15 and close, compared to Friday's close, beef trade closed slow. Demand light. Steer and heifer beef steady. Primal beef cuts, forequarters steady; arm chucks .75 lower. Canner/cutter and processing utility cow beef steady. Sales 2-3 loads steer and heifer beef confirmed, 3 cow beef loads. Steer Beef 12 confirmed loads: Choice 3 [illegible] lbs. 85.50 choice 2 600-800 lbs. [illegible] 4 800-900 lbs. 61.00.

6th Fort Worth Top Dollar Sale Set October 27

The sixth "Top Dollar" special stocker-feeder calf show and sale of the 1977 season at Fort Worth Stockyards is to be held Oct. 27 with judging starting at 7:30 a.m. and sale of ribbon winning cattle at

(CONT. ON PAGE 10A)

Direct Feedlot Trade Slow, Mostly Steady Weekend, Monday

Amarillo, Oct. 17, (F-S) — Trade moderate throughout the Panhandle area early Monday. Slaughter steers and heifers steady. Steers 6,500: Good and mostly choice 70-85 percent choice 2-4 1000-1150 lbs. 42.00-42.50, bulk 42.00. Mixed good and choice 2-4 1025-1200 lbs. 40.00-41.75. Heifers 1,200: Good and mostly choice 2-4 675-975 lbs. 39.00-39.50. Mixed good and choice 2-4 775-875 lbs. 37.50-38.50.

Trade only moderate at best throughout the Panhandle area Friday and over the weekend. Slaughter steers and heifers steady. Steers

(CONT. ON PAGE 2A)

Agribusiness Seminar Nov. 9 at Houston

Former Secretary of Agriculture Earl L. Butz heads the list of nationally prominent speakers announced for the 4th Annual Houston Agribusiness Seminar, November 9 at the Astrovillage Hotel Grand Ballroom.

Butz is scheduled to give the keynote address at the luncheon which marks the conclusion of the seminar's activities and discussions which begin at 9 a.m. The theme for this year is "Today's World and Texas Agriculture."

In addition to Secretary Butz, speakers include Reagan Brown, Texas Commissioner of Agriculture; John B. Cathey, Continental Oil Company; Wray Finney, immediate past president American National

(CONT. ON PAGE 2A)

Details On Sales Coming Up

Date	Page
Oct. 21-22 — Rio Vista Simmental	12B
Oct. 22 — Bluebonnet Brangus	3B
Oct. 22 — Attractive-McDonald-Hayes Hereford	11B
Oct. 22 — Do-Re Limousin	8B
Oct. 22 — N-Bar Ranch Commercial Female Sale	10A
Oct. 23 — Gulf Coast Charolais	10A
Oct. 23 — All-Black Limousin	8B
Oct. 24 — Jack V. Williams Hereford	8A
Oct. 24 — Oklahoma Limousin Feeder Calf	9B
Oct. 25 — Lee Campbell Hereford	4A
Oct. 26 — Greater Hill Country Hereford	10B
Oct. 26 — Plummer Polled Hereford	18A
Oct. 27 — Collier Diamond C Simmental	10B
Oct. 27 — Fort Worth Top Dollar	1A
Oct. 28 — Sycamore Creek-Palo Pinto Simmental	10B
Oct. 28 — Barber Hereford	6A
Oct. 28-29 — Natl. Beefmaster Convention-Sale	23A
Oct. 29 — Pearsall Cow Sale	22A
Oct. 29 — Simmental Breeders of West Texas	22A
Oct. 29 — Old Timers Brangus Sale	6B
Oct. 29 — Rocking B Charolais	22A
Oct. 29 — Sharp and Persyn Simmental	22A
Oct. 29 — McKellar GYR 100	6A
Oct. 29 — Central Texas Polled Hereford	18A
Oct. 29 — B & F Shorthorn	22A
Oct. 29 — Mid-Tex Angus	4A
Oct. 30 — Live Oak Beefmaster	22A
Oct. 31 — Cowhouse Creek Polled Hereford	18A
Oct. 31 — Wild Horse Hill Hereford	8A
Oct. 31 — Concho Hereford	10B
Oct. 31 — AHCA Stocker-Feeder	19B
Nov. 1 — Sooner Select Angus	19B
Nov. 2 — Weldon Edwards Hereford	15A
Nov. 3 — Dudley Bros. Hereford Bull	15A
Nov. 4 — Medders Lake Creek Hereford	15A
Nov. 5 — Britten Trust Hereford	19B
Nov. 5 — South Texas Brahman Classic	10B
Nov. 5 — Arkansas Brangus Breeders	3B
Nov. 5 — South Texas Beefmaster	19B
Nov. 5 — Krueger Brangus	3B
Nov. 5 — Madisonville Consignment Horse Sale	19B
Nov. 6 — K-Bar-Z, SBL Club Calf	15A
Nov. 7 — Yowell Polled Hereford	15A
Nov. 10 — MK Ranch Hereford	15A
Nov. 12 — Okla. Hills Limousin	8B
Nov. 12 — Osage Brangus Bull	7B
Nov. 21 — Cawley Ranch Brangus	8B
Dec. 3 — Sealy Brangus Range Bull	6B

National Feeder Pig Summary

Kansas City, Oct. 14, (USDA) — National feeder pig summary. Feeder Pigs: Prices turned lower this week. Per head markets were steady to $4.00 lower, and southeastern per hundred weight markets steady to $10.00 lower. However, Sioux Falls advanced $1.00-4.00 per head, and Pennsylvania markets 3.00-6.00 higher per hundred weight.

Iowa Auctions; 18,500. Per head: US 1-2 12-20 lbs. 18.00-20.00; 20-26 lbs. 19.00-27.50; 30-40 lbs. 31.00-34.00; 40-50 lbs. 40.00-43.00; 50-60 lbs. 42.50-45.75; 60-70 lbs. 43.50-47.50; 70-80 lbs. 44.00-51.00 80-90 lbs. 51.00-54.00. US 1-3 10-20 lbs. 14.00-

(CONT. ON PAGE 10B)

Carlot Beef Opens Steady on Monday

(CONT. FROM PAGE 1A)

Good 2-3 600-800 lbs. 59.25. Heifer beef, 6 confirmed loads: Choice 3 500-700 lbs. 63.25 steady. Choice 4 500-700 lbs. 59.25.

———o———

Greeley, Oct. 17 (F-S) — Colorado carlot-volume meat trade — fob Colorado — 3 p.m. Monday, Oct. 17. Steer and heifer beef steady. Cow and bull beef steady. This report based on 12 loads steer beef and 49 loads heifer beef and an equivalent of 2 loads of cow beef. Large share of steer and heifer beef sold to standing orders or priced on prior arrangements. Steer Beef: Choice 3 600-900 lbs. 65.00-65.50. Choice 2-3 600-900 lbs. 65.50-66.00. Choice 4 600-900 lbs. 60.50-61.00. Good 2-4 600-900 lbs. 58.75-59.25. Heifer Beef: Choice 3 500-700 lbs. 62.50-63.25. Choice 2-3 500-700 lbs. 63.25-63.75. Choice 4 500-700 lbs. 58.75-59.25. Good 2-4 500-700 lbs. 57.50-58.00.

———o———

If you wonder why they wear masks in a hospital, wait until you get the bill.

Direct Feedlot Trade Slow, Mostly Steady Weekend, Monday

(CONT. FROM PAGE 1A)

3,900: Good and mostly choice 70-85 percent choice 2-4 1050-1150 lbs. 42.00-42.25. Mixed good and choice 2-4 1075-1150 lbs. 41.00-41.50. Heifers 1,100: 108 head choice 2-3 925 lbs. 40.00. Good and mostly choice 2-4 875-975 lbs. 38.50-39.75. 3 loads mixed good and choice 2-4 950 lbs. 37.85.

———o———

Dodge City, Oct. 17 (USDA) — Trade slow. Slaughter steers and heifers steady. Steers 1,400: Mostly choice 2-4, mostly 3 1075 lbs. 42.00; few loads choice with end good 1150-1250 lbs. 41.40-41.50; one load 1240 lbs. Holsteins 38.50. Heifers 1,500: Few loads average and high choice 2-4, mostly 3 950 lbs. 41.00; choice 925-975 lbs. 40.00-40.25, mostly 40.00; choice with end good 875-950 lbs. 38.50-39.50.

———o———

Greeley, Oct. 17, (F-S) — Not enough slaughter steer sales to establish trends. Trading rather slow on heifers, weak to .50 lower. Steers 50. Load choice 2-4 1076 lbs. 41.50 fob Arkansas valley feedlot. Heifers 3,075: Choice 2-4 925-1025 lbs. 40.50-41.00 delivered, others 39.00-40.85 fob; most sales eastern Colorado and Arkansas Valley.

———o———

Omaha, Oct. 17 (USDA) — Nebraska feedlot sales confirmed over the weekend and Monday 2,200. Feedlot trading dull on Monday, buyer inquiry noted but none serious enough to be accompanied by fully steady bids. Over the weekend, 1,700 reported sold at generally steady prices. Monday bids not quite that good. Live sales: 80 percent of volume. Too few reported on Monday to establish a trend. Over the weekend. Steers: Good to 60-85 percent choice 2-3 1000-1175 lbs. 42.00-43.25. Heifers: Scattered sales good to 60-80 percent choice 2-4 850-1000 lbs. 40.00-41.50. Most cattle delivered to packing plants with weighing conditions equivalent to 3 percent pencil shrink.

———o———

Phoenix, Oct. 17 (USDA) — Direct trade on slaughter cattle found a light to moderate demand at the close of last week with prices on steers about steady. All reported sales completed on Friday and Saturday. Slaughter Steers 2,100. Mixed good and choice 2-3 1050 lbs. 43.00-43.25; mostly good, end choice 2-3 1025-1050 lbs. 42.00-42.75, mostly 42.00; few loads good 2-3 1050 lb. Holsteins 38.25.

———o———

Cattle Sharply Off At Fort Worth

Ft. Worth, Oct. 17 (F-S) — Receipts 3,200. Slaughter cows fully 1.00 lower slaughter calves 1.00-2.00 lower. Not enough slaughter bulls on hand to establish trend. Feeder steers and heifers 2.00-3.00 lower steer and heifer calves opened 3.00-4.00 lower close 2.00-3.00 lower stock cows and pairs mostly 4.00 lower.

Slaughter cows: Utility 2-3 19.50-23.50. Cutter 17.00-22.00. Few high dressing 22.00-23.25. Canner and low cutter 16.00-18.00. Slaughter calves: Good and choice 300-550 lbs. 29.00-31.50.

Feeder steers: Choice 250-400 lbs. Late 38.50-42.25. 400-500 lbs. 38.00-41.00. 500-700 lbs. 35.00-38.50. Good 250-400 lbs. 35.00-38.00. 400-500 lbs. 35.00-38.00. 500-650 lbs. 35.00-38.00. 650-850 lbs. 31.00-35.00. Feeder heifers: Choice 250-400 lbs. 27.00-32.00. Thin high choice 30.00-32.25. 400-500 lbs. 28.00-31.00. 500-650 lbs. 28.00-31.50. Good 300-650 lbs. 25.00-28.00.

Hogs 800: 1.00 higher. U.S. 1-2 200-230 lbs. 39.50-40.00. U.S. 1-3 190-230 lbs. 38.00-39.50. U.S. 1-3 200-270 lbs. 38.50-39.00. Sows 50c higher. U.S. 1-3 300-600 lbs. 34.50-35.00. Boars 300-500 lbs. 28.00, 150-250 lbs. 31.00.

———o———

Agribusiness Seminar Nov. 9 at Houston

(CONT. FROM PAGE 1A)

Cattlemen's Association; Dr. Terry Greathouse, Associate Dean of Agriculture, Texas A & M University; Dr. George G. McBee, Professor of Soil and Crop Science, Texas A & M University; and Dr. Ron Kunze, Extension Economist, Texas Agricultural Extension Service.

Sponsored as a cooperative effort by the Houston Chamber of Commerce, the Texas Farmer-Stockman magazine and the Houston Livestock Show and Rodeo, the Houston Agribusiness Seminar has attracted national attention from its fresh and open discussions about agriculture.

Richard Reed, Seminar Chairman, said that the seminar was designed to serve as a forum for the interchange of ideas vital to both the producer and consumer.

"We aim to discuss the most challenging issues confronting agriculture, and the seminar promises to be as exciting as ever," Reed emphasized.

Reservations for the seminar and the luncheon are $10. Information and tickets can be obtained from the Houston Chamber of Commerce, 1100 Milam Building, Houston 77002.

———o———

Tulsa Cattle

Tulsa, Oct. 17 (F-S) — Receipts 3,300. Trade moderate. Feeder cattle and calves 1.00-2.00 lower. Cows: 1.00-2.00 lower. Bulls: Weak to 50c lower. Feeder Steers: Choice 300-500 lbs. 38.75-43.25. 500-650 lbs. 39.00-40.00. Feeder Heifers: Choice 300-500 lbs. 30.00-33.00. 500-650 lbs. 30.00-33.25. Cows: Utility and commercial 2-3 20.00-22.50. Cutter 1-2 19.00-20.00. Bulls: Yield grade 1-2 1000-1600 lbs. 28.00-33.00.

TO SAVE A PICKUP LOAD OF FEED PER MONTH FOR EVERY 50 COWS

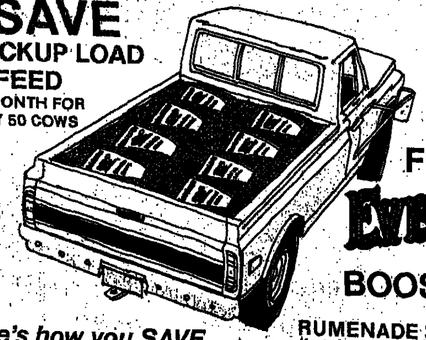

FEED EVERGREEN T.M. REG. RUMEN-BOOSTING FEEDS

Here's how you SAVE...

These feeds contain ingredients that stimulate the rumen's ability to get the most out of roughage and everything the cow eats. These feeds do this so well that a cow can eat a pound less per day than she eats of ordinary supplements without the rumen power-booster, and still get everything she needs. That saving, alone, adds up to a pickup load of feed saved for every 50 cows, every month!

SEND FOR FREE LITERATURE

RUMENADE 32% *If you have lots of roughage*

BREEDER 20% *If you have less roughage*

Because both of these cubed feeds provide a complete package of properly-balanced protein, vitamins, minerals and Evergreen power-boosting ingredients; each cow, with your cow her full wintering needs and help her maintain good condition for sturdy calves; plenty of nursing milk and quick recovery to breed-back condition after calving.

Over 50 Good Yearling Reg. Horned Heifers

Over 80 Two-Year-Old Reg. Horned Bulls

Nine Good Herd Sire prospects for sale

Line Bred Mill Iron Colorado Domino

"Ask any cowman who owns one how a Sherrard Hereford performs"

Breeding Mill Iron Herefords Since 1945

Sherrard & Son Hereford Ranch

NEVER A PRODUCTION SALE BECAUSE

This Years Customers Like What They Bought —Last Year—

C. A. and Lawrence Sherrard owners
6666 Texoma Drive,
Denison, Texas 75020
Phones
Denison Ranch: 214/465-6612
Denison Office: 214/465-2400
Dallas: 214/231-1807
John Allison, Herdsman 214/786-2527

Third Annual PRODUCTION SALE

Sale 12:30 **MONDAY, NOVEMBER 7, 1977** Lunch 11:30

at the ranch, 20 miles south of Uvalde, 8 miles west of La Pryor on Hwy. 57.

Cattle:

100 Certified S Santa Gertrudis bulls, good, big and ready for service. The majority of these bulls were used in our own herd this past spring.

100 Purebred Santa Gertrudis females either safe in calf or with calf at side by top young Chaparrosa/Mirasol bulls

100 Crossbred commercial heifers from our replacement group, safe in calf to Santa Gertrudis bulls.

All cattle will be tested and found free of Brucellosis and TB.

Plan to join us for a pre-sale gathering Sunday evening November 6, 7:30 p.m., at the Uvalde Country Club.

Horses: Several young using horses as well as a few select mares and colts.

Lot 301 (left), RED MAN PAN — red dun colt foaled March 16, 1976. An outstanding son of Texas Pan Jr. HE SELLS.

Lot 302 (right), Mare & Colt — Colt by Rangers Boy. Mare exposed to Juan Lake.

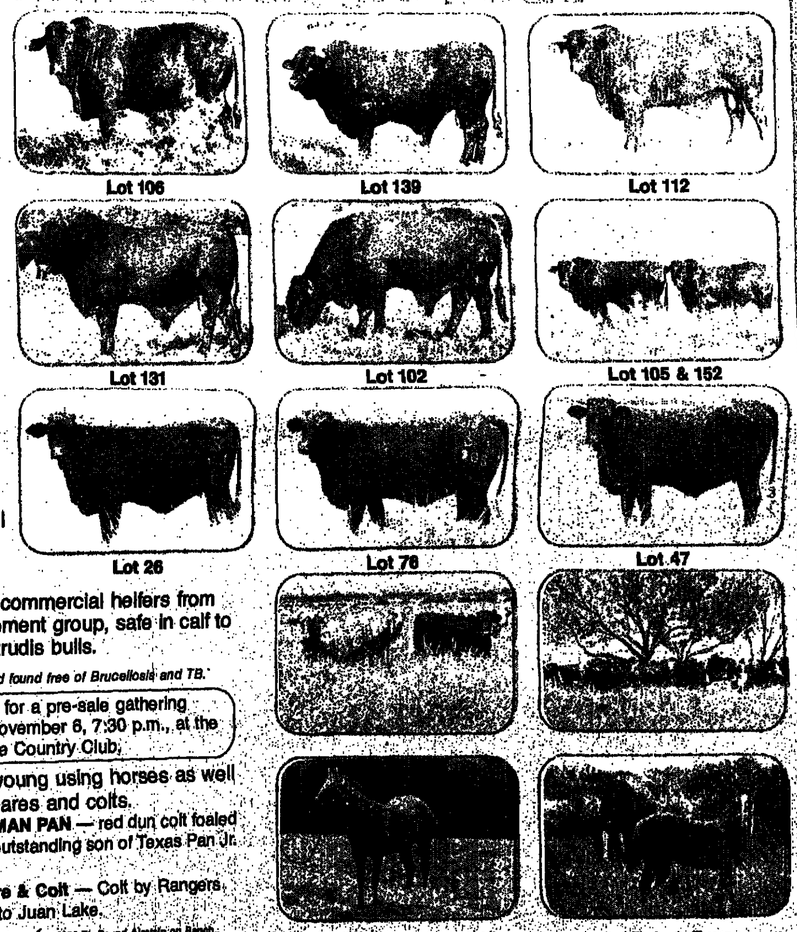

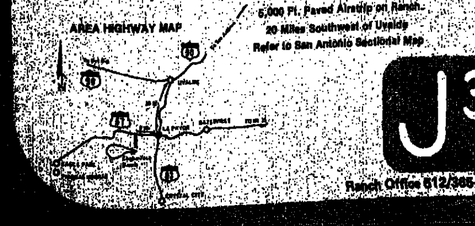

Auctioneers: Walter Brittien, Bert Reyes, Ruben Reyes TxLR936 TxLRE-77-0406

Write for reservation, information or catalog:

J3 CHAPARROSA RANCH P. O. Box 489 La Pryor, Texas 78872

Ranch Office 512/365-4422 Les Brandes 512/278-8452 Mirasol Ranch 512/278-3846

Lee Campbell Sets Hereford Bull Sale Oct. 25 at Dublin

Dublin — Lee Campbell's Hereford ranch near here will sell 100 yearling and two-year-old bulls in it's annual sale Tuesday, Oct. 25. Lunch will be served at 11:30 a.m. and the sale begins at 1 p.m., at the ranch near Dublin.

The sale will feature Line One and D4 bred bulls highlighted by sons of HH Advance C116. Also selling are sons of CL 1 Domino 172, D4 Muster, Lone Star Mischief;; RC Mischief K162; LC Misch 1681, and other sons of RC Mischief D4.

Further information is available by contacting Lee Campbell Ranch, Route 2 Dublin, Texas 76446; Robin Kasper, manager, phone 817/445-3060; Robert Shaw, herdsman, 817/445-2960; Harold Graham, manager of the Kermit Ranch, phone 915/586-3202; or Lee Campbell, owner, P. O. Box 4275, Midland, Texas 79701, phone 915/694-8050.

Mid-Tex Angus Female Sale Oct. 29

Cleburne, Texas — Mid-Texas Angus Association's annual fall-female sale will be held at 12:30 p.m., Saturday, Oct. 29, at Cleburne Stockman's Mart on Highway 174 north of here.

The approximately 60 head selling are from some of Texas' leading Angus breeders, and all cattle have been carefully screened, and include several show prospects.

Jack Parnell, Auburn, Calif., will be the auctioneer.

Further information is available from the Sale Chairman, Charles Rollins, Rt. 1, Box 49B, Crowley, Tx. 76036; or the sale management, Texas Angus Association, Dale Overpeck, secretary-field director, 109 Livestock Exchange Bldg., Fort Worth, Texas 76106, phone 817/625-2763.

THE WEEKLY LIVESTOCK REPORTER
2609 North Main St. — P. O. Box 4530 — Fort Worth, Texas 76106
Phone 817 624-7221 — Night 817/738-2201
Fort Worth, Texas 76106
Rates and other information on request. All inquiries should be addressed to the above address to assure prompt service. BPA membership applied for.
An Independently Owned Weekly Newspaper
Owned and Published By
LIVESTOCK SERVICE, INC.
Fort Worth, Texas
Ted Gouldy, Editor and Publisher — *Rosemary Gouldy, Office Manager*
Lee V. Watson, Livestock Ad Mgr., Res. 817/732-0333
Tommy Brown, Commercial Ad Mgr., Res. 817/732-3647
Phil Stoll, Field Editor, Res. 817/498-5815
Edna Downey, Classified Adv. Mgr.
A. J. Smith, Jr., Field Representative
405/846-5626, if no answer 405/846-5298 — Box 81, Lone Wolf, Okla. 73655
Marion Butler, Secretary — *Bennie Herrington, Circulation*
Second Class Postage Paid at Fort Worth, Texas
Published weekly, except Christmas Week. Pub. No. 624140

☐ Moving
Put old label here or be sure to give old address

☐ NEW ☐ RENEWAL
ALLOW THREE WEEKS for change of address and new subscriptions.

Mail to: The Weekly Livestock Reporter, P. O. Box 4530, Fort Worth, Texas 76106
SUBSCRIPTION BLANK: Check one: ( ) 1 yr. $7.00 ( ) 3 yrs. $14.00
Canada and Mexico ( ) 1 yr. $10.00 ( ) 2 yrs. $16.50
Currency may be sent at your own risk. No stamps acceptable.
Send the Reporter to:
Name.....
Route.....Box No.....Street.....
City.....State.....Zip Code.....
IMPORTANT — PLEASE CHECK ONE!
I am primarily engaged in: Date.....
( ) Livestock Producer ( ) Supplier, manufacturer to Farm Industry
( ) Agriculture ( ) Other.....
(Please Specify)

MID-TEX ANGUS ASSN.
ALL-FEMALE-FALL SALE
Oct. 29 — 12:30 P.M.
CLEBURNE, TEXAS
Cleburne Stockman's Mart On Hwy. 174 North
SELLING 60 HEAD

ALL SALE FEMALES HAVE BEEN SCREENED

THERE ARE MANY SHOW PROSPECTS

CONSIGNORS:
J. E. R. Chilton, Jr.
Chiltons 3C Ranch
W. A. Buckley, Jr.
Broken Arrow Ranch
Tim Williams
Bob Petty
C. E. "Woody" Campbell
Village Creek Angus
Charles Rollins
Marshall & Marshall
Ernest W. Sims

SALE CHAIRMAN
CHARLES ROLLINS
Rt. 1, Box 49B
Crowley, Texas 76036

AUCTIONEER:
JACK PARNELL
CALS 0667

LUNCH AVAILABLE

SALE MANAGED BY:
TEXAS ANGUS ASSOCIATION
109 LIVESTOCK EXCHANGE BLDG.
FORT WORTH, TX 76106—TxL0600
817/625-2763

100 YEARLING and Two Year Old BULLS to BEEF-UP Your Herd
Line One and D4 Bred Bulls Sell
OCT. 25
Lunch 11:30 A.M.
SALE 1:00 P.M.
At the Ranch
DUBLIN, TEXAS

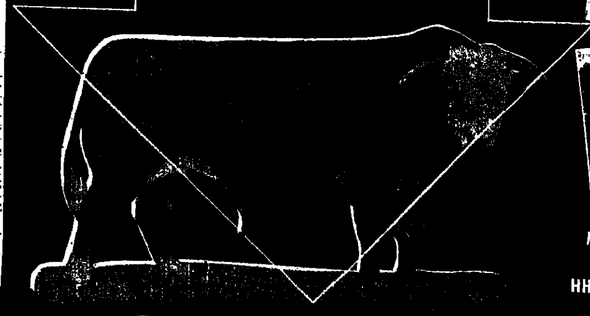

Featuring Sons of HH Advance C 116

LEE CAMPBELL RANCH
ROUTE TWO
DUBLIN, TX 76446

Selling Sons of:
CL 1 DOMINO 172
DY MASTER
LONE STAR MISCHIEF
RC MISCHIEF K162
L C MISCH 1681
and other sons of RC MISCHIEF D4

FRIDAY
NOVEMBER
4

LAKE CREEK RANCH
TOP OF THE CROP HEREFORD SALE

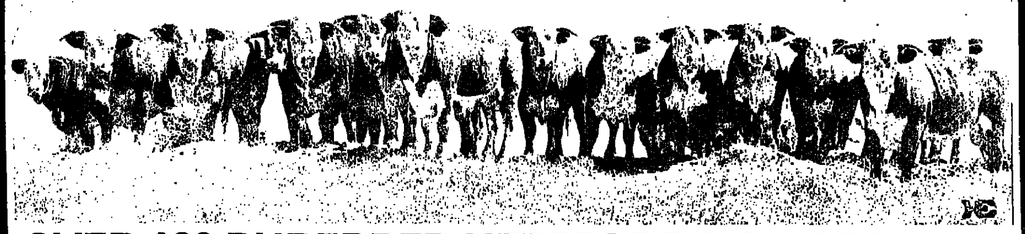

OVER 100 PUREBRED HEREFORD RANGE BULLS
WITH HERD BULL QUALITY - THESE BULLS WILL "BEEF UP" YOUR COMMERCIAL HERD!
INCLUDES 25 CLASSY HERD BULL PROSPECTS BY LAKE CREEK MISCHIEF and RC MISCHIEF K145
OVER 100 CLASSY HEREFORD OPEN COMMERCIAL HEIFERS
A HIGH QUALITY OFFERING OF REPLACEMENT HEIFERS. BREED THEM THE WAY YOU CHOOSE.
SELLING IN PENS OF TEN

JUNIOR YEARLING AND SENIOR YEARLING PROSPECTS BY LAKE CREEK MISCHIEF AND RC MISCHIEF K145 INCLUDING SOME THAT ARE FROM OUR SHOW STRING.
COME MAKE YOUR SELECTION NOVEMBER 4, 1977

SELLING 25 CLASSY HERD BULL PROSPECTS

LAKE CREEK MISCHIEF
(RC MISCHIEF K132)
Our great son of RC Mischief D4 that is one of the best herd bulls we've ever seen. Each year his calf crop proves his prepotency in passing along his size and quality to his get. He weighs over 2,300 pounds in his working clothes and he marks them right.

AN EXCELLENT SELECTION OF TWO-YEAR-OLD BULLS IN RANGE CONDITION THAT ALSO INCLUDE SONS OF ADVANCE PRINCE AND JPC TEX ONWARD 176 — PROVEN BULLS. THE EMPHASIS IN ALL OF OUR OFFERING IS ON QUALITY WITH BRED IN PERFORMANCE.

QUALITY with Bred-In PERFORMANCE

TOM B. MEDDERS & SON, Owners
City National Bldg., Wichita Falls, Texas 76301 Ofc. 817/322-7821
Ranch 817/541-3435, Jack Morris, Manager—Mike Morris, Ass't Mgr.
RANCH LOCATED 10 MILES SOUTH OF WICHITA FALLS ON U.S. 281

LAKE CREEK RANCH
TOM B. MEDDERS & SON
FINE HEREFORD CATTLE

TOP OF THE CROP SALE . NOV. 4

McKellar "Gyr 100" Red Brahman Bull Sale Set Oct. 29

Mt. Pleasant—McKellar Ranch's second annual "Gyr 100" Red Brahman bull sale will be held Oct. 29, with lunch served at 11:30 a.m., and the sale beginning at 12:30 p.m., at the ranch on Highway 67, two miles east of Mt. Pleasant, Texas.

Selling will be 100 breeding-age Red Brahman bulls, fully guaranteed and ready for heavy service of McKellar and Cherokee breeding.

Dr. Lee McKellar, owner, said, "McKellar Ranch is offering what we feel is the best set of Red Brahman bulls we have ever had the privilege of selling. The majority of the bulls selling are sons or grandsons of the immortal 882, probably the best known bull within the Red Brahman breed."

The bulls selling were selected from more than 250 bulls and they have not been picked. This will probably be the best opportunity to purchase top quality herd bulls that will increase weaning weights.

Catalogs will be mailed on request, contact: McKellar Ranch, Rt. 5, Mt. Pleasant, Texas 75455, phone 215/572-9182.

Selling Friday, Oct. 28

1977 ARKANSAS STATE FAIR

Lot 1 — BR L1 Domino 6067
Lot #1 BR L1 Domino 6067 by "Clown" calved 5/10/76
205 adj. wt. 716 — 365 day adj. wt. 1106
First in class at five consecutive shows:
Pueblo; R.O.M. Abilene;
R.O.M. Albuquerque; Amarillo;
R.O.M. Little Rock

Lot 10 — BR L1 Domino 6043
Lot #10 BR L1 Domino 6043 by "Clown" calved 4/3/76
205 adj. wt. 661 — 365 day adj. wt. 1072
Reserve Grand Champion R.O.M. Little Rock
"6067" and "6043" comprised the first place "Two Bulls" at Little Rock

56 BULLS SELLING SIRED BY:
WCF L1 Domino 6313 "CLOWN" Super ROM
HH Advance C756 "HATCHET" Super ROM
HH Advance C803

average 205 day weight: 582 lbs. average 365 day weight: 1008 lbs.

Sale to be held at ranch, located 60 miles North of Amarillo, 9 miles Northeast of Channing on FM roads 3138 & 722.

Sale 1:00 Lunch 12:00 Stanley Stout, *Auctioneer* MoG-0426

BARBER RANCH
CHANNING, TEXAS 79018
Dale & Mary Barber
806/235-3692

Barber Hereford Sale Features Two Show Winners

Channing, Texas — Dale and Mary Barber's Barber Ranch Hereford sale Friday, Oct. 28, will feature two Register of Merit show winners, both sons of their WCF L1 Domino 6313 "Clown" Super ROM sire.

Those featured herd sire prospects are among the 56 bulls selling in the Barber Ranch sale which had an overall average 205-day weight of 582 pounds and average 365 day weight of 1008 pounds.

These two featured bulls are the Lot 1 bull, BR L1 Domino 6067 by "Clown" calved May 10, 1976 that had an adjusted 205 day weight of 716 pounds and adjusted 365 day weight of 1,106 pounds that was first in his class in five consecutive shows: Pueblo, the ROM at Abilene, ROM at Albuquerque, Amarillo and ROM at Little Rock; and the Lot 10 bull, BR L1 Domino 6043 by "Clown," calved April 3, 1976 that had an adjusted 205 day weight of 661 pounds and adjusted 365 day weight of 1,072 pounds, that was reserve grand champion at the Little Rock ROM show. The 6067 and 6043 bulls comprised the first place "Two Bulls" at Little Rock.

The 56 bulls in the sale are sired by "Clown;" HH Advance C756 "Hatchet" Super ROM and HH Advance C803.

The sale will be at 1 p.m. after lunch served at noon at the ranch located 60 miles north of Amarillo and nine miles northeast of Channing on FM Roads 3138 and 722.

For further information contact Barber Ranch, Channing, Texas 79018, Dale and Mary Barber, phone 806/235-3692.

1977 ARKANSAS STATE FAIR

Barber Ranch, Channing, Tex., exhibited the show string at the Register of Merit Hereford Show during the Arkansas State Fair, and received several top awards. Barber Ranch claimed the reserve grand champion bull award on their second place yearling yearling entry, BR L1 Dom 6043. Barber Ranch also won the senior yearling, junior bull and two L1 classes. Shown with the reserve champion, left to right, are: Officers of the Arkansas Hereford Association: Lawrence R. Roberts, Russellville, President; Henry Hamilton, Harrison, vice-president, and Shelby Dixon, Bismarck, secretary-treasurer. Seated is Pam Lee, Searcy, Arkansas Hereford Queen, and at the baby is owner Dale Barber. (Photo by American Hereford Association)

CHIANINA BUYERS GUIDE

FOR BIGGEST RIB EYES AND BEST CARCASS YIELD GRADE
3/4 & 1/2 Chianina Herd Sires
Top Quality Chianina x Angus
BREEDING AGE FEMALES
SHOW CALF PROSPECTS
HEIFERS, TOO
San Antonio — 512/826-8409
George West, Texas — 512/449-1115
JOHN R. HARRIS

"The Great White Beef Breed"

HE-BAR-RANCH - CHIANINA
Box 609 - Quitman, Texas 75783
Chianina - World's Largest Breed of Beef Cattle
Henry E. & Doris Harris, Owners
Ronny Ward, Ranch Manager
Office: 214/763-5600 • Home 214/878-2600

McKELLAR RANCH SECOND ANNUAL

"GYR 100" Bull Sale

LUNCH 11:30 A.M. SALE 12:30 P.M.

Saturday, OCTOBER 29, 1977
AT THE RANCH ON HWY. 67 2 MILES EAST OF
MT. PLEASANT, TEXAS

SELLING:

100 Breeding Age Red Brahman Bulls

Fully Guaranteed and Ready For Heavy Service McKellar and Cherokee Breeding

McKellar Ranch is offering what we feel is the best set of Red Brahman Bulls we have ever had the privilege of selling. The majority of the bulls selling are sons or grandsons of the Immortal 882, probably the best known bull within the Red Brahman breed. The bulls selling were selected from over 250 bulls and they have not been picked over. This will probably be your best opportunity to purchase top quality herd bulls that will increase weaning weights and offer you more profits at sale time. We look forward to having you join us Saturday, October 29 for our Second Annual "GYR 100" Bull Sale.

SALE HEADQUARTERS:
HOLIDAY INN—MT. PLEASANT, TEXAS
214/572-6611
CATALOGS ON REQUEST

McKELLAR RANCH
ROUTE 5
MT. PLEASANT, TEXAS 75455
214/572-9182

هكذا من الأصل

SCR Sycamore Creek Simmentals

Robert A. Pitzer, Jr.-Owner
P.O. Box 98
Stephenville, Texas 76401
817/965-3178 965-7642

PALO PINTO CATTLE COMPANY

Dick Carey-Owner
Box 1187
Mineral Wells, Texas 76067
817/325-6732 325/9333

Joint Simmental Herd Bull Opportunity Sale

Lunch 12 Noon **Friday, October 28** Sale 1 p.m.

Offering 90 Purebreds, 7/8, 3/4, 1/2 and select Brahmental Bulls

Polled and horned

Gain tested yearlings past to two-year-olds past.

All yearling past bulls will be ready for Spring breeding-guaranteed structurally sound and fertile.

To Sell—First top gaining bull eligible to sale in A.C.U. spring gain-test sale. He gained 5.21 per day the last 45 days on test with an over-all 4 pound per day gain.

Typical Yearling Past Bull

He's Polled!

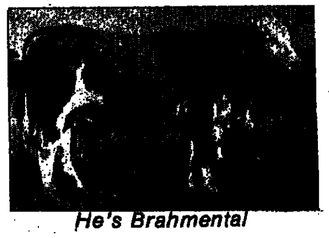

He's Brahmental

COMMERCIAL COWMAN—If you're interested in producing heavier calves at weaning that retain their bloom and quality, outstanding replacement heifers, and bulls that are extremely fertile and agressive—you can't afford not to try a Simmental bull. And once you've tried one, we've gotcha!

200 bulls sell in 2 days in Stephenville.

Be sure to attend the Collier Diamond C Ranch Sale the day before—also in Stephenville.

Sale Location:
Erath County Livestock Association
Facilities - Stephenville
1.5 miles off Hwy. 377
on FM 2157 East
Indoor, all-weather facility

Auctioneer:
Reyes and Reyes TxG-0406

Sale Headquarters:
Ramada Inn - Stephenville

Wild Horse Hill Hereford Sale Set Oct. 31, Boynton, Ok

Boynton, Okla.—J. E. and Helen Hawkins, owners, and Dave Hawkins, manager-partner, of the Wild Horse Hill Ranch will host a "Halloween Treat" Hereford production sale at the ranch located one-half mile south and one mile east of Boynton just off U. S. 62, or 13 miles west and seven miles south of Muskogee, starting at 12 noon, Monday, Oct. 31.

The "treat" is that they want to give away 80 Super ROM DH Beau Mark Dhu 326 A. I. certificates.

The "trick" is that they wish to give them to buyers of the 80 open heifers selling.

The 80 open heifers are Wild Horse Hill Ranch's entire Spring 1976 heifer calf crop. They are offering a DH Beau Mark Dhu 326 A.I. certificate and two ampules of semen with each heifer selling for $500 or more.

Auctioneers will be George Morse and Guy Shull.

Catalogs and more information are available from Guy Shull, Oklahoma Hereford Assn., Box 160, Elgin, Oklahoma 73538, phone 405/492-4706; or Dave Hawkins, Manager-partner, Wild Horse Hill Ranch, P. O. Box 125, Boynton, Oklahoma 74422, phone 918/472-3264.

Futures

Omaha, Oct. 17 (USDA) — Trading from Chicago Mercantile Exchange:

Month	Sett. Pr.	Prev. Sett.	Sales
Choice Steer Futures:			
Oct.	42.52	42.25	598
Dec.	40.72	40.35	3,318
Jan.	39.40	39.07	42
Feb.	38.37	38.25	1,024
Apr.	38.17	38.17	348
June	39.17	39.17	320
Aug.	39.50	39.42	31
Oct.	39.60	39.52	10
Total Sales			5,691
Choice Feeder Steers:			
Oct.	40.95	41.25	108
Nov.	41.05	41.12	135
Jan.	41.27	41.55	1
Mar.	41.45	41.57	140
Apr.	41.82	42.02	60
May	42.12	42.40	10
Aug.	42.40	42.65	10
Sept.	42.70	43.25	5
Total Sales			469
Live Hogs:			
Oct.	41.80	40.67	1,248
Dec.	39.07	38.05	4,280
Feb.	35.87	35.02	1,065
Apr.	32.65	32.22	361
June	34.27	34.00	87
July	34.60	34.35	36
Aug.	33.40	32.70	20
Oct.	31.65	31.40	[illegible]
Dec.	32.02	31.80	[illegible]
Total Sales			[illegible]
Frozen Pork Bellies:			
Feb.	49.00	47.47	[illegible]
Mar.	47.75	46.40	[illegible]
May	46.95	45.77	[illegible]
July	47.02	45.90	[illegible]
Aug.	45.00	44.00	[illegible]
Total Sales			[illegible]

Jack V. Williams Hereford Sale At San Angelo, Oct. 24

San Angelo, Tex. — The Jack V. Williams Hereford Sale will be held Monday, October 24, 1977. Sale time is 1:00 p.m. at the Producers Auction in San Angelo, Texas. Sale day phone is 915/653-3291.

Selling are 100 bulls and 50 bred heifers. The sale features sons and daughters and the service of the internationally famous Hereford bull, Sam Donald, a super Rito sire with a total of 401 points.

Sale headquarters will be at the Dunbar East Motel on U.S. Hwy. 67, 915/653-3366.

For information contact Jack V. Williams, 322 South Monroe, San Angelo, Texas 76901, 915/653-[illegible] or the ranch at Paint Rock, 915/732-4359; or the sale managers, Bert and Ruben Reyes, 118 West Nakoma, San Antonio, Texas 78216, 512/349-2185.

Announcing . . . The Dispersal of the

T. D. SOUTHWARD ANGUS HERD

Saturday, November 12, 1977, 12:30 P.M.

SALE TO BE HELD AT THE

Cotton County Livestock Barn—TEMPLE, OKLAHOMA

This herd was built with quality, conformation and performance in mind

7 BULLS
Featuring Get & Service Of
ROPERS EMULOUS 2
"The Sire of Top Performers"
RLS EMULOUS C327
"His Progeny Look Great"

LOT 8A-HE SELLS

43 FEMALES
Many With Calves At Side
Many Show Prospects And
Top Performance Cows
Will Be Found In This Herd
AUCTIONEER:
JOHN BRANDON

LOT 24-SHE SELLS

Only through a dispersal can you have the opportunity to buy the heart of a herd that is built on the best of Emulous bloodlines. Buy individuals that are champions and have produced champions.

LOT 12-SHE SELLS

SALE HEADQUARTERS: SANDS MOTEL, TEMPLE, OK 405/342-6293
FOR CATALOGS CONTACT:

JOE BOB PRUITT
SALE MANAGER
2719 NORTH PARK CIRCLE
STILLWATER, OKLA. 74074
405/377-9359

OR

T. D. SOUTHWARD
412 NORTH 2ND ST.
WALTERS, OKLA. 73572
405/875-2367

CHAROLAIS BREEDERS DIRECTORY

DEEN CHAROLAIS RANCH
817/732-0182
Deen Wholesale Meat Co.
817/335-2257
Box 4155, Fort Worth, Texas 76106

Integrity Dealing & Breeding Recording
CAMP COOLEY RANCH
TELEPHONES AREA CODE 713 828-3968 828-3981
FRANKLIN TEXAS
Ask for Marcus D. Greaves
Mail — Route 3, Franklin, Texas 77856

Registered — BUYER'S GUIDE — Commercial

We want to give you 80 Super ROM DH Beau Mark Dhu 326 A.I. certificates.

12 Noon
Monday, October 31

HALLOWEEN TREAT Production Sale

(Pictured at a younger age)

At the Boynton ranch headquarters located one-half mile south and 1 mile east of Boynton, Okla., just off U.S. 62, (13 miles west and 7 miles south of Muskogee, Okla.).

DH Beau Mark Dhu 326

TT Belmont Dhu 1[illegible] 11270276 | Mck Donald Dhu 13 [illegible] | [illegible]
Miss Arthur Dhu 8 [illegible] | [illegible]
June 1, 1963
DH Belle Mark 117 11279964 | SR Donald 127 10273371 | Mark [illegible]
DH Belle Mark 323 [illegible] | Miss Arthur [illegible] | SR Donald [illegible] | Belle [illegible]

Offering:

8 Bred Heifers
Born fall, 1975 - - all daughters of Generals Prince bred to our SR Beau Mark M454, a grandson of Super ROM DH Beau Mark Dhu 326 and Super ROM Mark Arthur 775 (The General).

80 Open Heifers
Selling our entire spring 1976 heifer calf crop. They are all open. We are offering a DH Beau Mark Dhu 326 A.I. certificate and two ampules of semen with each heifer selling for $500 or over.

25 Spring 1976 Bulls
3 sons of Generals Prince, 2 Line 1 bulls from the Stone dispersion, 11 grandsons of Winrock D4 and 9 Real Silver Dommes.

SR Beau Mark M454
SR Beau Mark E185 15691699 | DH Beau Mark Dhu 326 12760413
April 23, 1976 | TT Miss McK Mark 103 11738423
SR Miss Arthur J25 16314784 | Mark Arthur 775 14395430
FB Miss Dhu Essar 24 14361217

Write for Catalog
George Morse and Guy Shull, Auctioneers
Home of the "Herd Improvers"
Guy Shull, Sale Manager
Box 160, Elgin, Okla. 73538
Phone: 405/492-4706
OHA

Wild Horse Hill Ranch

J. E. and HELEN HAWKINS, Owners
• Located ½ mile south and 1 mile east of Boynton, Okla., just off U.S. 62.
Dave Hawkins, Manager-Partner
P.O. Box 125
Boynton, Oklahoma 74422
Phone 918/472-3264

Simmental Breeders of West Texas

Second Annual Consignment Sale
Saturday, Oct. 29, 1977, 1 p.m.

Producers Livestock Auction
San Angelo, Texas

Selling 150 Head of Simmental Cattle

Purebreds, bred and open 3/4s, halfblood cows with 3/4 heifer and bull calves, bred halfblood cows, and percentage bulls.

Junior Heifer Show

Simmental Breeders of West Texas will sponsor the first Junior Simmental Breeding Heifer Show at the 45th Annual San Angelo Stock Show next March 8-12, 1978. The owner of the Grand Champion heifer will receive an additional $500 premium if the breeder of the heifer was a member of Simmental Breeders of West Texas Association before July 1, 1977. This makes a possible $1050 premium for the Grand Champion heifer. The sale on Oct. 29 provides an excellent opportunity to obtain heifers eligible for the show and the extra premium.

Ranch Available

Sale Day Phone 915/653-3371

For More Information
Contact Sale Chairmen:

Bob Northcutt
Rt. 2, Box 216
Colorado City, TX 79512
915/728-2890

Joe Maddox
Rt. 4
Colorado City, TX 79512
915/728-3596

6th Fort Worth Top Dollar Sale Set October 27

(CONT. FROM PAGE 1A)

10 a.m.

Such special sales so far this season, as has been traditional in the past 23 years of the feeder calf shows and sales, have drawn large offerings of top quality calves and yearlings, and a complimentary set of buyers from stocker and feeder interests all over the nation. Sale dates are Oct. 27, and Nov. 17 for the rest of this season.

Cattle are judged in three categories: Angus, Hereford, and Exotics or crossbreds. Bulls may be mixed with, or judged as steers. Trophies are awarded for grand and reserve champion pens of steers and heifers for each category. The cattle may be entered in pens of 10, 20 or 40 head.

Cattle for the special sales may be consigned to Fort Worth Stockyards, 817/624-3101, or any of these commission firms: Carson Commission Co., 817/624-3191; John Clay & Co., 817/624-1300; Farm & Ranch Commission Co., 817/624-2161; Farmer-Kutch Commission Co., 817/624-2176; Foley-Allen Commission Co., 817/624-3761; Hutchens Commission Co., 817/624-1194; or Leon Ralls Livestock Commission Co., 817/624-2121.

N-Bar Ranch Commercial Female Sale At San Angelo, Oct. 22

San Angelo, Texas — The N-Bar Ranch Commercial Female Sale will be held Saturday, Oct. 22, 1977. Sale time is 10 a.m. at Producers Livestock Auction in San Angelo.

This extremely large offering of all open, hangs vaccinated heifers will feature 950 Brangus heifers, 1125 F-1 Brafords (mostly Tiger Stripes) and 175 White Brahmans.

A special consignment of bulls will sell at 1:30 p.m. Included are 100 head of ½ Brahman x ½ Angus and 10 head of 3/4 Brahman and 1/4 Angus. Bulls are consigned by Brinkman Brothers, Kerrville; Canning Ranches, Eden; and Krueger Ranches, Crockett.

For information contact the sale management, P & F Cattle Company, P. O. Box 807, Bellville, Texas 77418, 713/865-3616, or Producers Livestock Auction, 915/653-3371.

Okla. City Feeders Were About Steady

Oklahoma City, Oct. 17 (USDA) — Receipts 6,500. Slaughter cows and bulls mostly 1.00 lower. Cows: Utility and commercial 2-3 20.00-23.50, low cutter dressing 19.50-19.75, cutter 1-3 18.00-21.25, package high dressing at 21.60, canner and low-cutter 15.00-18.75. Bulls: Yield grade 1-2 1000-1600 lbs. 25.00-31.00. Good and choice replacement cows 18.50-20.75, few good and choice cows with calves at side 195.00-221.00 per pair.

Feeder cattle and calves uneven averaging near steady. Feeder Steers: Choice 300-500 lbs. 40.00-43.75, package 361 lbs. at 44.40, 500-600 lbs. 39.50-41.00, few 600-700 lbs. 37.75-38.50, mixed good and choice 300-500 lbs. 37.50-40.00, 500-600 lbs. 37.50-38.00, few 700-950 lbs. 35.50-37.00. Good 300-500 lbs. 35.00-37.50. Feeder Heifers: Choice 300-500 lbs. 32.00-34.50, 500-750 lbs. 32.00-33.25, mixed good and choice 300-500 lbs. 30.00-32.75, 500-750 lbs. 30.00-31.50, good 300-500 lbs. 26.75-29.50.

Hogs 1,400: Generally steady. U.S. 1-2 200-255 lbs. 41.75-42.30, latter price sparingly. U.S. 1-3 200-265 lbs. 41.00-41.75. U.S. 2-3 250-300 lbs. 40.00-41.00. U.S. 2-3 300-325 lbs. 39.00-40.00. Sows: 25-75c lower. U.S. 1-3 290-625 lbs. 33.75-36.25 Boars: Over 325 lbs. 30.75-32.00, one 620 lbs. at 32.00, one 235 lb. at 33.00.

Livestock Slaughter, Meat Production

Washington, Oct. 14 (USDA) — Total meat production under federal inspection for the week ended 10-15-77 was estimated at 750 million pounds. This was 1% above a week ago, and 3% below a year ago.

Production (Million Lbs.)

Week End.	10-15-77	10-16-76	Change
Beef	473.5	484.3	Down 2
Calf	11.3	12.2	Down 8
Pork	258.8	272.2	Down 5
Lamb	6.2	7.4	Down 16
Total	749.7	776.1	Down 3

Slaughter (Head)

Cattle	784,000	794,000	Down 1
Calves	91,000	93,000	Down 2
Hogs	1,559,000	1,660,000	Down 6
Sheep	122,000	135,000	Down 10

Average Weights

	Live	Drsd.	Live	Drsd.
Cattle	1025	604	1031	610
Calves	209	123	230	137
Hogs	234	166	237	168
Sheep	108	51	111	55

Slaughter By Class

Wk. End.	Cows	Bulls	Hfrs.	Strs.
10-1-77	22.5	2.3	31.4	43.8
10-2-76	25.1	2.3	28.5	44.1

San Antonio Monday

San Antonio, Oct. 17 (F-S) — Receipts 6,300. Slaughter calves 1.00-2.00 lower. Slaughter cows and bulls 1.00-2.00, instances 3.00 lower. Feeder steers and bulls 1.00 to 2.00 lower. Feeder heifers very uneven, heifer calves 1.00-2.00 lower, heifers 400 lbs. and up mostly steady to 50c lower. Slaughter Calves: Choice 300-500 lbs. 32.00-33.50. Good 400-600 lbs. 30.00-32.50. Cows: Utility 2-3 18.75-23.00. Cutter 17.50-21.00, mostly 18.00-19.50. Canner and low cutter 14.25-17.50. Bulls: Yield grade 1-2 975-1300 lbs. 24.25-27.25.

Feeder Steers and Bulls: Choice 300-400 lbs. 39.50-42.75, 400-500 lbs. 37.50-41.00. Good and choice 250-400 lbs. 39.00-42.75, 400-500 lbs. 37.50-40.00. Good 250-400 lbs. 34.25-38.00, 400-500 lbs. 33.50-38.00, 500-650 lbs. 32.00-37.50, some 700-840 lbs. bulls 27.75-30.25. Standard and low good 300-500 lbs. 27.25-33.00. Heifers: Choice 250-400 lbs. 31.50-32.75. Good and choice 300-550 lbs. 30.00-32.00. Good 200-400 lbs. 27.25-31.00, 400-500 lbs. 29.00-32.00, 500-635 lbs. 29.00-31.75. Mostly good 620-725 lb. replacement cows 21.00-25.25.

Hogs 700: 2.00-2.25 higher than last Monday. Sows 1.00 higher. U.S. 1-2 200-240 lbs. 41.00-41.50. U.S. 1-3 210-250 lbs. 40.00-41.00. U.S. 3-4 200-250 lbs. 38.00-39.00. Sows: U.S. 1-3 400-550 lbs. 34.00-36.00. Few 280-350 lbs. 35.00-36.00.

Gulf Coast Charolais Sale Set, October 23

Sealy, Texas — The Gulf Coast Charolais Breeders Association will hold the "Fall Money Maker Sale," Sunday, October 23, 1977. Sale time is 2:00 p.m. at the Port City Sale Arena at Sealy, Texas.

Auctioneer will be Gerald Bowie. For information and catalogs contact Gulf Coast Charolais Breeders Assn., Alief Office Plaza, Suite 81,

JOE WHATLEY

associated with CARSON COMMISSION CO. at the FORT WORTH STOCKYARDS invites you to contact him about your consignments to the upcoming Top-Dollar Stocker-Feeder Show and Sale at the FORT WORTH STOCKYARDS, THURSDAY, OCTOBER 27, 1977

Office: 817/624-3191 • *Res.:* 817/834-9029

MAKE YOUR CONSIGNMENTS NOW
To the October 27 Top Dollar Calf Show & Sale
CALL:
BILL FEW
Former Owner of National Livestock Commission Co.
at the Fort Worth Stockyards Has Joined
FARM & RANCH LIVESTOCK COMMISSION CO.
and Invites His Friends & Customers to Contact Him at This Firm.
Office: 817/624-2161 ☆ Nights: 817/624-1486

WARD LINDSEY, Owner

CARSON
Livestock Commission Co.
And Order Buyers
A Full Service Livestock Commission Firm

We invite you to consign all classes of stocker, feeder or packer cattle and calves to Carson Commission Co. for the special "Top Dollar" Stocker-Feeder sale at 10:00 a.m., Thursday, *October 27, 1977. Make your consignments now.*

See WARD LINDSEY for livestock marketing service . . . you will appreciate the personal interest we take in making your livestock sales satisfactory and buying livestock on order that is what you want, when you want it.

Livestock Exchange Bldg.
Fort Worth, Texas
Phones: Office 817/624-3191
Cattle Yards: 624-2369
Nights: Ward Lindsey, Owner
817/623-4106 Springtown, Texas

BUCK WELCH
Home Phone: 834-9086
JOE WHATLEY
Home Phone: 817/834-9029
LIGHTNING RALLS
Home Phone: 817/624-8927
Sheep Dept., Bob Chandler
Home Phone: 817/626-1048
Hog Dept., Jack Lowe
Home Phone: 817/923-0764

TAKING CONSIGNMENTS NOW FOR THE SPECIAL
TOP DOLLAR STOCKER-FEEDER SALE
AT THE FORT WORTH STOCKYARDS
10:00 A.M. **OCTOBER 27, 1977** THURSDAY
Personal Attention Given To Your Marketing Needs
WE INVITE YOUR CALL TODAY.
Leon Ralls Livestock Commission Co.
Livestock Exchg. Bldg. • Fort Worth, Tx. 76106
Phone (817) 624-2121
LEON RALLS, Owner — Cattle — Nights 817/624-2891
JERRY COFFEE — Hogs and Sheep — Nights 817/626-5787

FARM & RANCH
LIVESTOCK COMMISSION COMPANY
LIVESTOCK EXCHANGE BUILDING
FORT WORTH, TEXAS 76106
OFFICE 817/624-2161
Hilton Kutch 817/237-1022
Bill King 817/838-0995

OUR 24th YEAR

FORT WORTH STOCKYARDS — SINCE 1893

6th Special "TOP DOLLAR"
Stocker & Feeder • SHOW and SALE

JUDGING STARTS — 7:30 A.M.
Prize Winners Start Selling 10:00 A.M. — Odd Lots Start Selling 8:30 A.M.
Thursday, October 27, 1977
Shown in 10-20-40 Head Lots — Steer and Heifer Classes Judged Separately.
(BULLS MAY BE SHOWN WITH STEERS.)
→ HEREFORD CLASS — STEERS — HEIFERS
→ ANGUS CLASS — STEERS — HEIFERS
→ CROSSBRED & EXOTIC CLASS — STEERS — HEIFERS
FORT WORTH STOCKYARDS
817/624-3101
BUYING POWER & COMPETITIVE PRICES ASSURE YOU OF THE BEST PRICES AVAILABLE!!!

MAKE YOUR CONSIGNMENTS TO ANY OF THESE FULL TIME, FULL SERVICE COMMISSION FIRMS.
CARSON COMMISSION CO. 817/624-3191
LEON RALLS LIVESTOCK COMM. CO. 817/624-2121
JOHN CLAY & CO. 817/624-1300
FARM & RANCH COMMISSION CO. 817/624-2161
FARMER-KUTCH COMMISSION CO. 817/624-2176
FOLEY-ALLEN COMMISSION CO. 817/626-3761
HUTCHENS COMMISSION CO. 817/624-1194

LAST SPECIAL SALE
NOVEMBER 17
REGULAR AUCTIONS 9:00 A.M. MONDAY THRU THURSDAY.
A DEPENDABLE MARKET MONDAY THRU FRIDAY FOR BARROWS & GILTS SOWS & BOARS

هكذا من الأصل

We offer you a better choice of bulls.

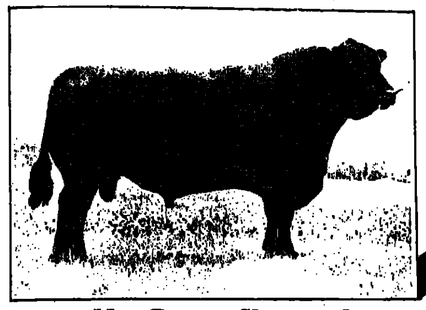

Mon Reposa Chaparral

MON REPOSA CHAPARRAL is one of the greatest breeding bulls in America today. He has the ability to sire cattle with style and appeal and also performance.

MON REPOSA CHAPARRAL has tremendous frame, style and balance, and was the Supreme Champion at the 1973 National Western Angus Futurity.

MON REPOSA CHAPARRAL can do it all - sire show cattle, performance cattle and replacement females.

PROGENY DATA

Trait	No. of Progeny	Trait Ratio
205 day weight	240	103
365 day weight	22	106

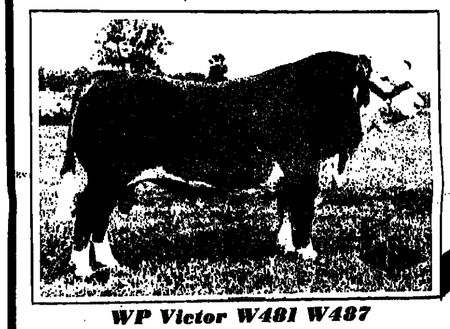

WP Victor W481 W487

WP VICTOR W487 W481 has qualified as a GOLD SEAL SIRE under the APHA Gold Seal Guidelines.

WP VICTOR W487 W481 is an extremely long-bodied bull that has tremendous volume throughout and is weighing over 2250. His progeny are above average for frame, growth and muscle. His females are very feminine and developing into top brood cows.

PROGENY DATA*

205 Weight EPD Ratio	365 Weight EPD Ratio	Carcass WDA EPD Ratio	Cutability EPD Ratio	Marbling EPD Ratio	Lean WDA EPD Ratio
104.2	102.8	101.5	99.1	109.7	101.3

*APHA Gold Seal Data

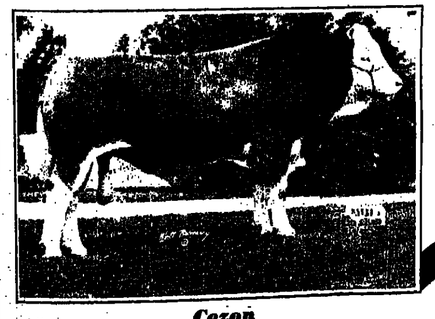

Cezon

CEZON is a top proven reference sire in the Simmental breed. CEZON has a balance proof being plus in the performance and carcass traits. His daughters are some of the best calving cows in the Simmental breed and are developing into superior brood cows.

CEZON certainly is one of the greats of the breed.

1977 ASA Sire Summary

Trait	Accuracy	Ratio
Calving Index	.46	100.01
Weaning Weight	.46	101.46
Yearling Weight	1.42	103.01
Retail cut/day age	1.78	103.86

COBA SELECT SIRES

TECHNICIAN SERVICE — DIRECT SEMEN SALES — LIQUID NITROGEN AND A.I. SUPPLIES — HERD OWNER TRAINING — ON FARM DELIVERY — SEMEN MATING COUNSEL — CUSTOM COLLECTING PROCESSING AND STORAGE

CENTRAL OHIO BREEDING ASSOCIATION

SANTA GERTRUDIS NEWS

The Santa Circuit

By Buddy Smith

WHEW! The Fall Santa Gertrudis sale circuit has come to an end, and things are beginning to get back to normal. More than 1500 head of Santa Gertrudis were offered for sale in a period of about two weeks. These included highly developed herd sires, range bulls, open heifers, bred heifers, and three-in-one packages.

Demand was strong, with distribution all over the United States, Guatemala, Brazil, and the Phillipines. The Premier Prestige Sale, was the last sale in the circuit, ending with a strong average of $1,379.00, on fifty head of cattle. This speaks well for the quality offered in the sales and the demand for Santa Gertrudis, especially in the light of an over-all depressed cattle market. There was estimated to be at least a thousand people in attendance at the Premier Prestige Sale, probably the largest crowd ever to attend an Association consignment sale.

If you were unable to attend any of the Fall sales, don't forget, we have a few more coming up. Chaparrosa Ranch, holds it's annual "Cowman's Choice" Sale, November 7, at the ranch in La Pryor. The Rio Grade Valley Association Sale will be November 9, at Cotulla, Texas. The Clarendon Plantation Annual Production Sale, will be November 14, at Burton, South Carolina, and the Alabama Association Sale will be December 3, at Montgomery, Alabama. Also, the "Heart of Dixie" sale will be December 12, at Cullman, Alabama.

This has been a very exciting show season. Most of the approved S.G.B.I. shows have had over a hundred head entered, with the State Fair of Dallas, boasting around 350 entries. The Dallas show was the largest Santa Gertrudis show ever held, with more Santas represented than any other breed. There have been a lot of different cattle going to the winner's circle, simply because there are so many top cattle on the road and so many shows.

Some of the consistent winners have been: Sabinske's "Starlet" 503, Achille, Oklahoma; May Ranch's 584/6, Beeville, Texas; and Cosgrove Ranch's 195/6, Coalgate, Oklahoma. In the bull department we have: May Ranch 233; Superior land & Cattle Co's 1300, Alief, Texas; Mayfair Ranch's T51 and Mayfair's 634, Brenham, Texas; and Bob White's "Walkin' Tall" 2/6, Delrose, Tenn.

More ranches are showing cattle than ever before in the history of the breed. Breeders have learned that they can promote the breed, promote their cattle, and sell more cattle by getting them out before the public.

Santa Gertrudis Breeders International conducted several committee meetings in Dallas. A national junior heifer show, open to anyone, was discussed at one of the meetings. This idea has a lot of potential. Suggestions were: that it be centrally located, a high entry fee be required and used as premium money, and that the show be held during the summer. By having the show in the summer, kids would not have to miss school, and perhaps a vacation could be planned around it. It could conceivably be a three or four day affair, with an election of national junior officers.

Another matter discussed at the meetings, was the Santa Gertrudis Congress to be held in Sao Paulo, Brazil, April 20-24, 1978. The Congress will involve an international showing of Santa Gertrudis, with a sale following the show. For nomination details contact Don Wideman, at the S.G.B.I. office. For transportation and sleeping accomodations contact Doug Fain.

———o———

Santa Gertrudis Champs At Pan-American Expo

Grand Champion Bull — 511, A two Year Old Bull, owned by Chaparrosa Ranch, La Pryor, Texas.

Reserve Grand Champion Bull — Mayfair T 51, Mayfair Ranch, Brenham, Texas, A Two-Year-Old Bull.

Senior Champion Bull — 511, Chaparrosa Ranch.

Reserve Senior Champion Bull — Mayfair T 51, Mayfair Ranch.

Junior Champion Bull — Pico, Jr., Chaparrosa Ranch, An Early Summer Yearling Bull.

Reserve Junior Champion Bull — Pico Jr., 6/302, Chaparrosa Ranch.

Grand Champion Female — Miss La Paloma Tripple Trey, Bobby Murphy, Scurry, Texas, a two-year-old Heifer.

Reserve Grand Champion Female — Kelly Vesper, Cotulla, Texas, a two-year-old Heifer KV 114/75.

Senior Champion Female — Miss La Paloma Tripple Trey, Bobby Murphy.

Reserve Senior Champion Female — KV 114/175, Kelly Vesper.

Junior Champion Female — Miss Masterpiece 6/233, Chaparrosa Ranch, An Early Summer Yearling Heifer.

Reserve Junior Champion Female — Joni, J. L. Jean Ranch, Magnolia, Ark., A Late Summer Yearling Heifer.

King Ranch Quarter Horses Avg. $7,682, SG Bulls $5,900

Kingsville — In the King Ranchs' 26th annual auction of Old Sorrel Family Quarter Horses and Santa Gertrudis foundation bulls at the ranch here Oct. 1, Auctioneer Walter Britten, Bryan, gaveled out a gross of $222,600 on 29 fillies and colts for an average of $7,682; and $100,300 on 17 bulls for a $5,900 average.

The 17 Quarter Horse fillies gross-

(CONT. ON PAGE 14A)

Doyle May, left, and his son, Bob May, are shown at the May Ranch Santa Gertrudis sale Sept. 23 at Beeville where 370 lots averaged $504 for a gross sale of $186,600.

May Ranch Santa Gertrudis Sale Grosses $186,540

Beeville — The May Ranch Santa Gertrudis production sale at the Bee

(CONT. ON PAGE 14A)

Nine Bar Ranch's Santa Gertrudis sale Sept. 26 at Cypress was topped by this bull, El Capitan 5-23-5621, purchased for $14,000 by Briggs Ranches, San Antonio and Catarina. Pictured left to right with the bull are Mrs. Louise Briggs, Mr. and Mrs. Mac Woods, Briggs Ranch manager, and Mrs. Barbara Anthony, one of the owners of Nine Bar.

Nine Bar Santa Gertrudis Sale

Cypress, Texas — In Nine Bar

(CONT. ON PAGE 16B)

SANTA GERTRUDIS
America's First Beef Breed

DEVELOPED IN TEXAS BY THE KING RANCH FOR BETTER BEEF PRODUCTION

Write For More Information and Free Breed Literature

Santa Breeders International

Don Wideman
Exec. V.P.
P.O. Box 1267
Kingsville, TX 78363
(512) 592-9357

SAN JOSE CATTLE COMPANY
SANTA GERTRUDIS CATTLE
VISITORS ALWAYS WELCOME

RUNNING & WORKING QUARTER HORSES
Ranches at Pleasanton, Tilden & San Jose Island, Texas

PUREBRED SANTA GERTRUDIS CATTLE

PERRY R. BASS and BASS BROTHERS ENTERPRISES

2 YEAR OLD RANGE BULLS FOR SALE AT THE RANCH

Call
ART SHAHAN
512/569-2688
OFFICE
512/569-2884
Star Rt.-Box 17
PLEASANTON, TEXAS
78064

SANTA GERTRUDIS
BULLS & HEIFERS FOR SALE AT
9-
PRIVATE TREATY AT ALL TIMES

WE HAVE A WIDE SELECTION OF SANTA GERTRUDIS BULLS AND FEMALES IN RANGE CONDITION READY TO GO TO WORK FOR YOU!

FOR SALE NOW

☆ TWO-YEAR-OLD BULLS
☆ THREE-YEAR-OLD BULLS
☆ YEARLING BULLS
☆ HEIFERS
☆ BRED HEIFERS

Home of The Original "EL CAPITAN"

NINE BAR RANCH
Rt. 1, Box 50 Cypress, Texas 77429
WINROE JACOBY, Manager JERRY HEMPHILL, Ass't. Manager
Phone 713/373-0638 Phone 713/373-1037
RANCH LOCATION ON HIGHWAY 290 . . . 3 MILES WEST OF CYPRESS, TEXAS

BULL POWER

SANTA GERTRUDIS BULLS FOR SALE

JOSE'S IMAGE 418
A TOP SON OF SENOR JOSE
This bull already has top calves on the ground.
205 da. wt. - 605 lbs.

WE ALSO HAVE SONS OF MR. E209
Highest Wt. Per Day of Age 3.83 Of Any Santa Gertrudis Bull In 1972.

BREEDING AGE RANGE BULLS & FEMALES

SIMON PETER BEND RANCH

Home of Simon 912/1
E. H. COCHRAN, Owner
SGBI HERD NO. 105
300 N. Washington • Livingston, Tx.
713/327-4014 - Night 713/327-4870

Chaparrosa's "Cowman's Choice" Sale Nov. 7 Result of Improvement Program

La Pryor — Belton Kleberg Johnson's Chaparrosa Ranch which is "committed to the improvement of animal agriculture" hardly lives up to the Spanish definition of Chaparrosa, "brushy area."

More than 6,000 of the 67,000 acres of fertile land about 100 miles Southwest of San Antonio which is headquarters for Johnson's five places, four in Texas and one in California, has been cleared of the infestious brush and put into improved grasses such as Buffle, KR Bluestem and Coastal Bermuda, which along with native grasses in the partly cleared pastures provides a home for nearly 1,000 registered Santa Gertrudis cattle and about four times that many commercial cows. Johnson's other properties in South Texas include the Mirasol Division ranch near Uvalde, where many of the registered Santa Gertrudis, including the ranch's highly successful show herd, are kept. The holdings also include the La Puerta Ranch with 5,000 acres of farm land and a like amount of improved grasses in South Texas.

Belton K. Johnson, owner of Chaparrosa Ranch at La Pryor is shown with one of the horse colts that will sell at side of his dam in the Chaparrosa Santa Gertrudis and Quarter Horse sale Nov. 7.

About 100 certified "S" Santa Gertrudis bulls similar to this one are included is Chaparrosa Ranch's sale set for Nov. 7 at La Pryor.

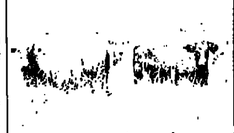

This set of commercial heifers demonstrates the "doing" ability of Chaparrosa cattle. They have maintained good flesh on grass alone despite an extended drouth in South Texas which has seen no rain since June and only about 10 inches for the entire year.

The "brushy area" name was true when Johnson bought the Chaparrosa in 1959, but his efforts at restoration through experimenting with various methods and grasses, have won recognition throughout the state as an unofficial experiment station for brush control. The Chaparrosa has had a cooperative agreement with Texas A&M University, Dow Chemical and the U. S. Department of Agriculture for the past 10 years for testing range management.

"We try to be on the leading edge," is how Johnson puts it. For example instead of aerial spraying of chemicals to kill brush, they place pellets at the base of the trees to eliminate wind drift and danger to the livestock. The pellets have hormones that attack tree roots.

"Although we are very proud of the term 'cattle rancher', we learned long ago that we are really grass farmers, utilizing the most efficient method possible to harvest our crop—cattle," Johnson said.

Johnson's dedication to improvement extends to the cattle and Quarter Horses just as to the land.

With a background of having grown up on the King Ranch, degrees in agriculture from Cornell University and in business administration from Stanford University in California before starting the Chaparrosa, Johnson had worked through various positions at the King Ranch to headquarters station manager.

With purchase of the Chaparrosa and its herd of Santa Gertrudis and commercial cattle, Johnson began a still on-going effort at improvement of Santa Gertrudis, the breed developed on the King Ranch and going back to the foundation sire of the breed, "Monkey." Johnson gives credit to a bull he obtained with the Mirasol Ranch and herd from the late C. A. McDaniel, "Masterpiece 511," for doing as much or more for improvement of Santa Gertrudis than any other bull.

It was the marriage of the Mirasol Masterpiece and Chaparrosa's Senor Peco bloodlines that have made Johnson's Santa Gertrudis uniquely outstanding, as attested to by the fact that one of his bulls has been judgod national champion two years in a row. Last year at the national competition at Kansas City, and just last week at the national show at the Pan American Livestock Exhibition at the State Fair of Texas in Dallas. That bull, Peco 5/69, was fitted and shown by the Mirasol Division's manager Arturo Alonzo, who conditions the ranch's Santa Gertrudis for breed shows and consignment sales.

The Chaparrosa cattle have dominated Santa Gertrudis show winnings all over the nation in the past few years, "but we will keep on showing cattle only so long as the kind of cattle we show and win with are also the kind of cattle that perform for us and for out customers. And fortunately, Santa Gertrudis show judges have selected winners that were that kind of cattle . . . ones which would go on and top most sales then go out and do an outstanding job for their new owners," Johnson said.

The Chaparrosa's brand "J3" denotes Johnson, and his wife, Patsy, and their three children, Belton Kleberg Johnson, Jr., Kloy, and two daughters, Sarah and Cecelia, "Coce."

The Chaparrosa is a highly intergrated operation producing the grass and most all of the feed necessary for the cattle, includes a feedlot with 7,500 head capacity in which most all of the commercial cattle and the Santa Gertrudis not deemed suitable for sale to other breeders are finished before being sold to packers. Because of its size and ability to have widely separated fields to eliminate cross pollination, the Chaparrosa also produces milo and wheat pedigree seeds on contract for seed companies.

Although Johnson tends to the management of his five farming and ranching operations from an office high above the National Bank of Commerce in San Antonio, where he also tends to his duties as a director of banks in San Antonio, Houston, and New York City, and as a member of the board of directors of American Telephone and Telegraph and Campbell Soup Co., he knows that his cattle businesses bread and butter is the commercial cattleman, so his efforts at marketing are directed primarily at the commercial cattleman.

"Sure, we produce the kind of bulls and females that can go into any

(CONT. ON PAGE 14A)

LARGE SELECTION OF 2-and-3-Year-Old-Classified S
SANTA GERTRUDIS BULLS
FOR SALE AT THE RANCH

ALSO A GOOD SELECTION OF UNCLASSIFIED YEARLING BULLS FOR THE COMMERCIAL CATTLEMAN

SLEEPING D
MAY RANCH
"THE HOME OF BETTER SANTA GERTRUDIS CATTLE"
Doyle M. May, Owner • Phone (512) 358-4409
Route 1, Box 151 B. Beville, Texas 78102

Joe Marchman Ranches
JOMAR JOMAR

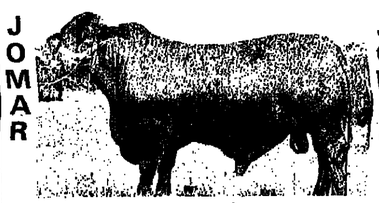

SANTA GERTRUDIS BULLS AND FEMALES FOR SALE AT THE RANCH
RANCH: Meridian, Texas—OFFICE: 1416 Avenue K, Plano, Texas 75074
FOR INFORMATION CALL: (214) 424-8605

SANTA GERTRUDIS
CATTLE WITH TOP PEDIGREES
BULLS & HEIFERS FOR SALE AT THE RANCH
THE BRAND OF "FAINMOUS" SANTA GERTRUDIS
COME VISIT OUR HERD!
DF
DOUG FAIN RANCHES
4444 FAIN LANE - LADONIA, TEXAS
DOUG FAIN, Owner - 214/388-1323
4444 Lovers Lane • Dallas, Texas
Bob Singleton, Manager
214/367-7283 • 214/367-7370

SUPERIOR SANTA GERTRUDIS
BRED FOR PERFORMANCE

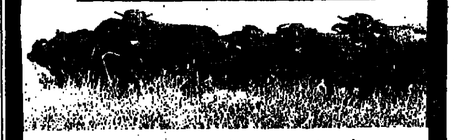

FOR SALE 30 BULLS 14-30 Months
50 HEIFERS 10-15 Months

The Superior breeding herd of 500 mother cows was developed from: the Winrock Farm Petit Line; Los Jaboncillos Pancho Line; Nine Bar Tarzan and El Capitan Lines; San Jose Tomado Line; John Martin General Cap (Coton) Lines; and Porter Rogers Christmas Line.

VISIT US WHILE IN THE HOUSTON AREA
RANCH LOCATED 15 MINUTES FROM THE ASTRODOME

Superior Land and Cattle Company
Randy Leifeste, Manager Phone 713/497-1127
Ranch Headquarters; P.O. Box 42279, Houston, Texas 77042 U.S.A.
Associated with The Superior Oil Company, USA; Falconbridge Nickel Mines, Ltd., Canada; McIntyre Porcupine Mines, Ltd., Canada; and Canadian Superior Oil Ltd., Canada.

MOUNTAIN MAN BLOODLINE SANTA GERTRUDIS CATTLE
FOR SALE AT THE RANCH
F-1 and PUREBRED
☆ 20 Bred Heifers – Classified S
☆ 42 Open Heifers – Classified S
☆ 35 Performance Tested Yearling Bulls, Classified S
MAYFAIR RANCH BRENHAM, TEXAS
George A. Butler, Owner
Emerson Bldg.
Houston, Tx.
Jim Thaeck, Manager
Ranch: 713/836-8952
On Farm Road 390

BEATILEY DOUBLE CIRCLE RANCH
Herd No. 646
SANTA GERTRUDIS CATTLE
☆ FOR SALE ☆
At the Ranch . . . 20 Month Old Heifers and Coming 2 Year Old Bulls.
DOUBLE CIRCLE RANCH
RICHARD & JUDY HOOD
Route 3 – Box NB 67
Franklin, Texas 77856
713/828-3590

Chaparrosa's

(CONT. FROM PAGE 13A)

registered Santa Gertrudis herd and improve it, but most of our cattle go to commercial cowmen," Johnson said.

With that in mind, Johnson calls the Chaparrosa's annual sales the "Cowman's Choice Sales." This year's will be held Monday, Nov. 7, at the ranch at La Pryor with an offering of 100 purebred Santa Gertrudis females either safe in calf or with a calf at side; 100 certified "S" Santa Gertrudis bulls; and 100 crossbred commercial heifers from the Chaparrosa's replacement group that are safe in calf to Santa Gertrudis bulls.

There will also be an offering of "using" ranch horses including two mares with colts, the mares triple bred Leos with horse colts by Ranger's Boy, and the mares exposed back to Juan Lake; one year-old stallion, Red Man Pan by Texas Pan Jr.; three three-year-old fillies; and two geldings. The younger horses are just broke and are ready to be trained to do whatever kind of work their new owners need done.

Walter Britten, Bryan, and Bart and Ruben Reyes, San Antonio, will be auctioneers for the Chaparrosa sale which will begin at 12:30 p.m., Nov. 7, following lunch.

The ranch is located on Highway 57 west of la Pryor.

For further information contact Chaparrosa Ranch, P. O. Box 187, La Pryor, Texas 78872; the San Antonio office, phone 512/637-5101; La Pryor office, 512/365-4422; or Edward I. Stanfield, general manager, 512/278-6790.

May Ranch Santa Gertrudis Sale Grosses $186,540

(CONT FROM PAGE 12A)

County Livestock Market here Sept. 23 grossed $186,540 on 370 lots for an average of $504. The sale was managed by the Bill Company, Valley Mills, and auctioneers were Bert & Ruben Reys, San Antonio.

SUMMARY

No.	Type	Gross	Avg.
9	Herd bulls	7,175	797
18	Young classified bulls	12,185	677
22	Young unclassified bulls	8,295	377
9	Weaned hfrs	4,455	495
191	Pairs	98,835	517
370	Bred and exposed hfrs	55,595	495
370	Total lots	186,540	504

Thirty different buyers from Texas, Arkansas, Oklahoma and Kansas took the large offering in brisk bidding lasting only four hours and 45 minutes.

Volume buyers included Canales Cattle Co., San Diego, Texas; Johnson & Drysdale Land & Cattle Co., Idabel, Okla.

Top selling bull was purchased by Robert and Betty Eyhorn, Yorktown, for $1,200. Second high selling bull went to Canales Cattle Co. for $1,150. Canales Cattle Co. also purchased 10 heifers bred or exposed to the second high selling bull.

King Ranch Quarter Horses Avg. $7,682, SG Bulls $5,900

(CONT. FROM PAGE 12B)

ed $137,700 to average $7,650 and the 11 colts $79,600 to average $7,736.

Lynn Anderson, Nashville, Tenn., bought the two top selling Quarter Horses, the filly Tachita Peppy for $18,600 and filly Paulas Peppy for $15,400.

Jack Burrell, Dallas, bought the third high selling filly, Peppy's Tina, for $13,000; and William Blakemore, Midland, the fourth high filly, Miss San Hand, for $10,100.

J. Rudney Atalla, Brazil, bought the high selling bull, a Jan. 25, 1975 son of King 55/0, for $11,000.

True Ranches, Athens, and Los Jaboncillos Ranch, Premont, took the second high selling bull, a March 1975 son of En Medio MS, for $10,300.

Sam Douglas, Houston, bought the third high selling bull for $8,800; and Frank Yturria, Brownsville, the fourth high bull for $7,000.

Pioneer Santa Gertrudis Sale

Pleasanton — In Pioneer Santa Gertrudis Breeders' 25th annual consignment sale held at the San Jose Cattle Co. show and sale facility here Sept. 28, the 11 bulls grossed $44,925 for an average of $4,084 and 44 females $82,060 to average $1,864. Walter Britten, Bryan, was auctioneer.

The sale was topped by San Jose's bull "Mr. Christmas" 5-43, calved March 1, 1975 and a son of Nino Bar Christmas 3, was purchased for $17,000 by Nine Bar Ranch, Cypress.

Joe Bachmuth, Cullman, Ala., one of the recent major buyers in Santa Gertrudis sales in Texas, purchased the high selling female lot, a consignment by Briggs Ranches, San Antonio, a top producer for Briggs with a show-prospect bull calf at side and a cow rebred, for $6,600.

Winrock Farms Santa Gertrudis, Morrilton, Ark., bought the third high selling lot, the Chaparrosa Ranch's Mirasol Division bull 4/94, for $6,300.

San Jose Cattle Co. consigned the

(CONT. ON PAGE 16B)

"Breeders of Purebred & Commercial"

SANTA GERTRUDIS CATTLE

Since 1950"

COMMERCIAL SANTA GERTRUDIS

BULLS and FEMALES

FOR SALE AT THE RANCH

KEITH & BETTY COSGROVE

Box 106 - Colgate, OK 74538
Home: 405/927-3196
Office: 405-927-2133

Ranch on Hwy. 31 — 6½ miles Northeast of Coalgate, OK.

BREEDING

SANTA GERTRUDIS SINCE 1942

POLLED & HORNED

Santa Gertrudis Bulls & Females For Sale At All Times

SEMEN AVAILABLE FROM

MUCHO

Grand Champion Show Bull

— BRIGGS RANCHES —

SAN ROGUE RANCH CATARINA, TEXAS

BROKEN X RANCH SAN ANTONIO, TEXAS

— SETH M. WOODS, Manager
Box 67 • Catarina, Texas 78836
512/899-3236

BURT & ELEANOR DEDMON'S

OAK VALLEY RANCH

POLLED SANTA GERTRUDIS

Come By the Ranch and Look at Our

POLLED SANTA GERTRUDIS HERD SIRES

4330 Shady Hill Drive
Dallas, Texas 75229
214/351-3624

Joe Cooper, Manager
Rt. 4 - Athens, Tx. 75751
214/479-3512

"Chaparrosa Cowman's Choice"

Third Annual Production Sale

Monday, November 7, 1977

at the ranch, 20 miles south of Uvalde, 8 miles west of La Pryor on Hwy. 57.

Lunch served 11:30 — Sale starts 12:30

selling over 300 head

100 Certified S Santa Gertrudis bulls, good, big and ready for service.

100 Purebred Santa Gertrudis females either safe in calf or with calf at side by top young Chaparrosa/Mirasol bulls.

100 Crossbred commercial heifers from our replacement group, safe in calf to Santa Gertrudis bulls.

Horses: Several young using horses as well as a few select mares and colts.

All cattle will be tested and found free of Brucellosis and TB

Plan to join us for a pre-sale gathering Sunday evening November 6 at the Uvalde Country Club.

Write for information or catalog

CHAPARROSA RANCH

P.O. Box 187
La Pryor, Texas 78872

Auctioneers:
Walter Britten Tel.0038
Bert Reyes, Ruben Reyes Tel.06-77-0048

Ranch Office 512-365-4422 Leal Branden 512-278-6428 Mirasol Ranch 512-278-6615

PEANUT HULLS

FOR ECONOMICAL ROUGHAGE

Bulk or Bagged

Rail or Truck Shipment

CALL:

GORMAN MILLING CO., INC.

AC 817/734-2252

P. O. Box 276

Gorman, Texas 76454

$5.00 OFF PER TON FOR CASH

(IF PAID FOR BY NOV. 5)

Not every cattleman can qualify, but if you've got CASH, it will talk to participating WENDLAND'S FEED DEALERS! These dealers will discount any WENDLAND'S BEEFMAKER FEED $5.00 per ton if you order and pay for it by November 5, and will accept delivery during November. So, see your participating WENDLAND'S FEED DEALER, and ask him if your CASH will talk to him. Hurry! Stock up on winter cubes or range feeds and SAVE!!

These quality Wendland's Beefmaker Feeds qualify:

Creep Feed, Creep 5-AM, Breeder Cubes (20%n.p.) Formula 451 Breeder Cubed (20% np.p.), Range Cubes, Feedlot 410, Pro-Min VMP, 2-1 Range Breeder Mix, 3-1 D&S Range Meal, 1-2 Range Meal, and Ruminn VMP.

CASH TALKS TO YOUR

WENDLAND'S

FEED DEALER

"Quality Products to Serve Agriculture Since 1928"

Medders Lake Creek Hereford Sale Set For November 4

Wichita Falls, Texas — Tom B. Medders & Son, Lake Creek Ranch has announced the Lake Creek Ranch "Top of the Crop" Sale will be held Friday, November 4, 1977. The sale will be held at the ranch located 9 miles south of Wichita Falls on Hwy. 281.

The sale features sons of Lake Creek Mischief (RC Mischief K132) and R. C. Mischief K145. Selling will be 100 Purebred Range bulls, many of which are of herd bull quality offered with the needs of the commercial cattleman in mind. Also selling will be 100 fancy commercial yearling heifers. All cattle are purebred and most will have papers.

The top end of the bull offering is 40 two-year-old registered Hereford bulls and 20 top bull calves sired by Lake Creek Mischief and RC Mischief K145.

For information on this sale offering contact Lake Creek Ranch, Tom B. Medders, Jr., 414 City National Bldg., Wichita Falls, Texas 76301, office 817/322-7821, ranch 817/541-2425, Jack Morris, Manager, Mike Morris, Asst. Manager.

K-BAR-Z, SBL CLUB CALF SALE SET, NOV. 6

Ringling, Ok. — The 2nd Annual K-Bar-Z and SBL Club Calf Sale will be held Sunday, November 6, 1977. Sale time is 12:30 p.m. at the K-Bar-Z Ranch located 5 miles west of Ringling on Hwy. 70 then 1/2 mile south.

Selling will be 100 club steers selected from the SBL progeny test herd in Canada. The majority of the calves are Simmental x Red Angus. There will also be Simmental x Hereford and a select offering of Maine-Anjou x Angus as well as a select group of 20 heifer prospects.

Lunch will be served. Auctioneer will be Bruce Brooks. For information contact Ken Zachery, Rt. 3, Ringling, Okla., 405/662-2726 or Roy Harrleson, Rt. 3, Ringling, Okla., 405/662-2568.

MK Ranch Hereford Production Sale At Rosston, Nov. 10

Rosston, Tex. — MK Ranch has set a Hereford sale for November 10, 1977. Sale time is 1:00 p.m. at the all new MK Ranch Sale Barn located between Rosston and Era on FM road 922.

Selling will be 50 bulls and 25 females. Ten of the bull are sons of Tex D4 0586 and ten are sons of Montana Domino 69846. One bull is a son of RC Mischief K175 and one is a son of RC Mischief K164. The bull offering ranges from spring yearlings to two-year-olds.

The females include bred and open heifers and a few cows. There will be 9 heifers bred to Tex D4 0586.

Information on the sale is available from M. P. Knight, owner, P. O. Box 237, Muenster, Texas 76252, (res.) 817/768-2773 or (office) 817/759-2294; or John Breeden, Manager, Ranch phone 817/768-2226.

Sealy Monday

Sealy, Oct. 17 (F-S) — Receipts 1,100. Slaughter cows 2.00 lower; Slaughter calves 1.00-1.50 lower. Feeder steers and steer calves 2.00-4.00 lower. Feeder heifers and heifer calves 2.00-2.50 lower. Slaughter Cows: Utility 2-3, 18.00-21.50; cutter 17.00-18.50; canner and low 14.00-17.00; good 460-500 lbs. 30.00-31.00. Feeder Steers: Choice 800-400 lbs. 86.00-97.50; 400-500 lbs. 85.00-96.00; good 250-400 lbs. 33.00-85.00; 400-500 lbs. 82.00-84.00; 500-600 lbs. 80.00-82.00; low good 32.00-82.00; standard 28.00-31.00. Heifers: Good and choice 250-400 lbs. 28.00-80.50; 400-500 lbs. 27.00-29.00; 500-600 lbs.

Dudley Bros. Sets Hereford Bull Sale, November 3

Comanche, Texas — The Dudley Bros. Hereford Bull Sale will be held Thursday, November 3, 1977. Lunch will be at 11:00 a.m. with the sale following at 12:00 noon at the Bull Barn 2 miles West of Comanche on US 377.

Selling will be 250 big Hereford bulls, two-years-old and coming two's. This Hereford bull offering is pasture raised and ready to go to work. These modern size bulls have stretch and ruggedness and were raised with the commercial cowman in mind. Dudley Bros. bulls have sold to cattlemen throughout the southwest.

Free delivery is available up to 1,000 miles or export points. Auctioneers will be Walter Britten, Bert Reyes and Ruben Reyes.

For information contact Dudley Bros., Box 10, Comanche, Texas 76442, 915/356-2284, Eltos 915/356-3702, Tom 915/356-2123, or John 915/356-3767.

Weldon Edwards Sets Hereford Bull Sale For Nov. 2 At Clyde

Clyde, Texas — Weldon Edwards Herefords will sell 150 herd sire prospects and quality range bulls, Wednesday, November 2, 1977. Sale will be at the ranch located seven miles south of Clyde, Texas on FM Road 604. Sale time is 12:00 noon.

This Hereford offering will include outstanding sons of C1 Domino 896, a son of C1 Domino 334. A majority of the Line One bulls offered by Edwards are sired by "896." Also selling will be sons and grandsons of CL1 Domino 820, MI Onward 635 AL, TR Deefour 0701, SH Advancer 016, RC Mischief D48, and Lone Star Mischief.

For information on this sale offering contact Weldon Edwards Herefords, Route 2, Clyde, Texas 79510, 915/893-4903.

Texas Trademark TM Registry No. 31899

CALLIE Brand Bermudagrass.

More tons of high-quality forage

PLANTING MATERIAL AVAILABLE NOW . . .

Treadway Marchigiana Ranch, Rt. 1, Box 79X, Bryan, Texas 77801
713/589-2964
713-823-0216

☐ I want to order CALLIE Brand planting material.
☐ Send additional data and planting instructions.

Name ____
Address ____
City ____ State ____ Zip ____
Telephone Number ____

150 Hereford Herd Sire Prospects and Quality Range Bulls

Sell NOV. 2

Line ones D 4's Broken Horns Line ones Broken Horns D 4's

including outstanding sons of

C1 DOMINO 896

A son of C 1 Domino 334, the great old herd sire owned by BB Cattle Co. of Connell, Wash. Stone's son, 8016, produced their top selling bulls in this year's sale.

The dam of the "896ish", C 1 Dominetta 431, represents the most powerful cow family in the Cooper-Holden herd. She appears in more leading Line One herd sire pedigrees than any one female in the land. She is the dam of the great "051" whose sons topped the 1974-75 Cooper-Holden sales. Several other top herd sires are out of this great cow including "Super Moose" and CL 1 Domino 197, the number two point gaining ROM show sire owned by Lewis Herefords.

We think 896 is one of the best breeding Line One bulls we have ever seen passing on the traits of his famous sire and dam making his sons and daughters among the most consistent top performers in our herd. His sons sold in previous sales have been some of the most popular we have ever offered.

The majority of our LINE ONE BULLS offered this year are by this outstanding sire.

PLUS SONS AND GRANDSONS OF

CL 1 DOMINO 820
MI ONWARD 635 AL
TR DEEFOUR 0701
SH ADVANCER 016
RC MISCHIEF K87
WE MISCHIEF D48
LONE STAR MISCHIEF

Come see what these proven sires and our younger sires are producing.

AT THE RANCH AT CLYDE, NOV. 2, 12 Noon

Weldon Edwards Herefords

ROUTE 2, CLYDE, TEXAS 79510

PHONE: 915/893-4903

• Ranch located seven miles south of Clyde, Texas on FM Road 604

TEXAS RED ANGUS NEWS

Red Angus National Activities Set For Louisville, Ky., Nov. 15-18

Denton, TX — All plans have been finalized for the Red Angus Association's Annual Convention, Big Red National Show and Super Sale to be held in conjunction with the North American Livestock Exposition, Louisville, KY.

The National Red Angus week of activities will begin with Convention registration on Tuesday, November 15, 1977. The opening general session will be called to order at 9:30 a.m. on Wednesday, November 16. Highlighting the opening session will be an address from Dr. Richard Willham, professor of animal science, Iowa State University, Ames, Iowa. Dr. Willham has been very instrumental in the development of the Red Angus National Sire Evaluation Program and will propose the new elements of an expanded Red Angus Sire Evaluation Program he has designed.

Featured at the Annual Membership Luncheon on Wednesday will be a keynote address by Orville K. Sweet, President of the American Polled Hereford Association, Kansas City, MO. Sweet is recognized throughout agriculture as an industry spokesman and will direct comment toward industry balance and attitude.

Association members will go into Committee sessions for the remainder of Wednesday afternoon. General Session for Committee reports and election of officers will be held on Thursday, November 17, 1977.

The 1977 National Red Angus Show will begin at 8:00 a.m. on Friday, November 18. More than 150 entries from 20 states will be judged by Marvin Nichols of Ankeny, IA. At 2:00 p.m. Red Angus history will be written when auctioneer Curt Rodgers brings the gavel down on 32 lots of performance selected Angus cattle in the 1977 National Red Angus Super Sale. The 38 head of Red Angus were selected out of 27 herds on the basis of being the super performers in the herd of origin.

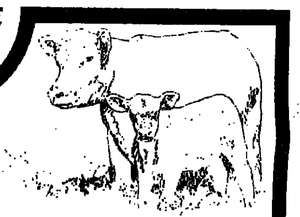

THE BIG RED

WORKIN' MAMMA

She's Big. She's Red. And she works 365 days a year. What more can a cowman ask for?

There is really nothing spectacular about a cow cycling regularly, breeding normally, giving birth to a thrifty healthy calf, producing enough milk to raise and wean that calf at a profit and all the while is able to maintain her own condition and repeat the process again and again.

For the Red Angus cow that is not spectacular. She was designed to be "efficient" and she is. This is why she is known as the Big Red Workin' Mamma.

For Profitable Performance look for The Big Red One...

RED ANGUS

Red Angus Association of America • Box 776M • Denton, Tx 76201 • (817) 387-3502

For the where . . How many . . How much . . contact:

TEXAS Red Angus Assn.

Box 776, Dept. T

Denton, Texas 76201

Clifford Halfmann, left, of Rowena, and Dr. M. R. Kinman, Bryan, are shown at the Golden Harvest Red Angus sale Oct. 15. Halfmann and his brother, Dennis, have recently purchased several top Red Angus bulls to use in their herd.

Howard Langford, above, of Webster, was one of the major buyers in the Golden Harvest Red Angus sale at Waco Oct. 15.

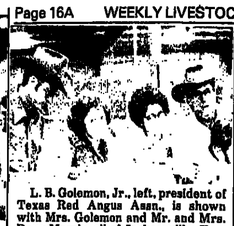

L. B. Golemon, Jr., left, president of Texas Red Angus Assn., is shown with Mrs. Golemon and Mr. and Mrs. Doug Morris, all of Jacksonville, Texas, at the Golden Harvest Red Angus sale at Waco Oct. 15. Morris bought several lots in the sale.

Darold Butler, left, Walt Pesterfield, and his father, W. C. Pesterfield, all of Pauls Valley, Okla., are shown at the Golden Harvest Red Angus sale Oct. 15 at Waco. They were consignors to the sale.

Golden Harvest Red Angus Sale Averages $350

Waco — The Texas Red Angus Association's Golden Harvest Sale at the Heart of Texas Fairgrounds here Oct. 15 had an average of $350 for a gross of $21,025 on 61 lots of cattle. The auctioneer was Gayle Ingram, Quitman.

Cows with heifer calves grossed $6,455 for an average of $496; bull calf pairs $3,365 for an average of $419; bred cows $2,205 for an average of $315; bred heifers $4,900 to average $270; open heifers $1,760 to average $220; and bulls $2,350 to average $470.

Auctioneer Ingram said he was encouraged by the fact that most of the cattle went to new breeders of Red Angus, including several to out-of-state buyers. Two of the major buyers were Rail X Ranch, Patagonia, Ariz., and Young Ranch, Mobile, Ala.

The sale was topped by a cow and heifer calf pair consigned by Butler & Pesterfield, Pauls Valley, Okla., with the cow going for $325 to Goodman Ranch, Dallas, and the calf to Wahrlich Ranch for $225.

Texas Red Angus Assn. Fall Meeting Oct. 28-29, Salado

Salado, Texas — The annual Fall meeting of the membership of the Texas Red Angus Assn. will be held at the historic Stage Coach Inn here Oct. 28 and 29.

The association's board of directors will meet the night of Friday, Oct. 28, and the membership meeting will be the next morning.

L. B. Goleman, Jr., Jacksonville, president, urges all Red Angus breeders and other interested cattlemen to attend the meeting.

One of the important items for approval at the meeting will be final formation of a new Texas Junior Red Angus Assn., with approval of its bylaws and election of officers and directors. Interested persons should contact Tim Bauer, Rt. 1, Box 485, Winnie, Texas 77665 for further information on the junior association.

Red Angus Junior Stockman Contest Jan. 16 at Denver

Denver — "The Young Stockman of the Year" contest will be held Jan. 17, 1978, at the National Western Stock Show here.

Everyone with a Red Angus animal either halfblood or purebred that he or she has trained is eligible to enter, but entries must be in by Dec. 1.

For a project, a person under 21 years of age who owns a Red Angus bull, cow, heifer, steer or calf that he has chosen, cared for, worked with and trained is eligible to enter. The animals must be at least 50 percent Red Angus or a red-gened black Angus.

For more details or special record books needed to keep details of the project, contact Mrs. Sally Borbes, Stockman Contest Coordinator, Route 2, Box 585, Sheridan, Wyoming 82801.

The convention, show and sale headquarters will be the Executive

BREEDERS DIRECTORY

TEXAS RED ANGUS ASSOCIATION

Rt. 1 - Box 76 - Jacksonville, Tx. 75766

214/586-2623

Marden Red Angus
Route 2 - Box 117
Bryan, Texas
713/589-2786
Performance Tested Bulls and Females

GERAULT FARMS
Joe & Andre Gerault
Rt. 1, Box 62, Grapevine, Tx. 76051 214/436-4369
QUALITY RED ANGUS CATTLE
Reg. Purebloods & Percentage

C BAR RANCH
Cecil Cline
Box 575 – Frankston, Tx. 75763
214/876-3272 or 214/876-2223
Ranch 4½ Mi. S. on HWY. 155
BULLS AND HEIFERS FOR SALE
Larkabelang, Creston, Rebel

RED HILLS RANCH
Rt. 1, Box 76-214/586-2623
Jacksonville, Tx. 75766
HERD SIRE-C. V. LARK 502
205 w/w 693 – Yr./W. 114
VISITORS ALWAYS WELCOME
L. B. Golemon, Jr., Owner

JOE B. CRADDOCK
REGISTERED RED ANGUS
Rt. 3-Winnsboro, Tx. 75494
214/629-3240
LARKABELANG, CHIEF &
BONANZA BREEDING.

TRIPLE R RANCH
Farm Road 35 & 1565
Royse City, Texas
214/278-2439
REGISTERED RED ANGUS BULLS FOR SALE
One-Two Years Old

CAYENNE CATTLE CO.
Breeding Modern Red Angus
With The Emotous Influence
Hard Sire Prospects and Range Bulls for Sale
Contact A. N. or D. G. PEPPER
Rt. 4 - Box 320 - Mt. Pleasant, Tx. 75455
214/572-5181

FOURTEEN YEARS
of
Performance Culling
LOU HERTENBERGER
Rt. 2-Box 270H-Navasota, Tx. 77868

PRO-FIT

TRADEMARK REGD.

LIQUID FEED

"It costs less because it does more"

1. Natural Soluble Protein Base.
2. High Phosporous—Complete Utilization.
3. Good Mineral Balance.
4. High Vitamin Fortification.
5. Builds Rumen Bacteria Flora—Makes Other Feeds Work Better.

Manufacturers of Pro-Mixes and Supplement Feeds • Nutritional Consultants

TNSG

PROGRAMMED TO FIT YOUR NEEDS

TEXAS NUTRITION AND SERVICE CO.
P.O. Box 5375, Fort Worth, Texas
A. H. "TONY" CUMMINGS
817/244-0376 • Plant 817/697-6571

Give Us A Call When In Fort Worth

Feeder Cattle Off, Calves Hold Steady During Past Week

Kansas City, Oct. 14 (USDA) — National feeder cattle and calf summary. Approximately 327,000 this week; 343,000 last week; 282,000 last year. Feeder cattle and calf prices were steady to as much as 4.00 lower, mostly steady to 2.00 lower. A hesitation and in some cases, a dipping in the prices of finished cattle generated caution among yearling buyers, who for the past two weeks forged ahead. Calves continued to show stability.

River Terminals: 43,000: Steers: Choice and including prime 400-565 lbs. 46.00-49.60; 500-650 lbs. 43.00-45.00, (long string Colorados at Kansas City 540-700 lbs. 42.00-46.60) 800-950 lbs. 39.00-41.00. Choice 350-500 lbs. 42.00-47.00; 500-600 lbs. 40.00-44.00; 600-700 lbs. 38.50-42.50; 700-800 lbs. 36.00-41.00; 800-1075 lbs. 38.00-40.00. Heifers: Choice and prime 300-450 lbs. In Sioux Falls and West Fargo 40.50-43.60; 500-700 lbs. around the circuit 38.00-40.00; 700-900 lbs. 35.00-38.00.

Dodge City: 12,100: Choice and prime 450-525 lbs. 44.50-49.00; 500-650 lbs. 41.00-45.25; choice 250-400 lb. 46.50-50.00; 400-500 lbs. 45.25 to 49.40; 500-600 lbs. 40.50-44.25; 600-700 lbs. 38.50-40.50; 700-800 lbs. 38.50-40.20; few sales 800-900 lbs. 38.25-39.20. Heifers: Choice and prime 395-519 lbs. 36.70-39.10; choice 250-400 lbs. 35.50-38.00; 400 to 500 lbs. 36.00-38.00; 500-700 lbs. 34.30-36.70.

Springfield, Mo. 13,000; Steers: Choice 300-500 lbs. 38.00-43.30, some high choice to 45.00; 500-600 lbs. 38.00-43.00; 536 lbs. 44.00; 600-700 lbs. 37.30-41.30, some to 41.90; 700-900 lbs. 37.30-40.10; 900-1000 lbs. 36.00-37.50. Heifers: Choice 300-500 lbs. 31.50-36.00, high choice to 37.10; 500-700 lbs. 32.00-36.10, some to 36.80.

Arkansas summary 24,800: Steers: Choice 300-500 lbs. 39.00-43.00, some thin 250-400 lbs. 44.00-48.50; 500-750 lbs. 36.00-40.00. Heifers: Choice 300-500 lbs. 31.00-34.00; some thin 250-400 lbs. 34.00-36.25.

Southeast complex of Alabama, Georgia, Florida, Mississippi & So. Carolina 83,500: Steers: Choice 200-300 lbs. 34.00-44.75. Fla to 47.00 and Miss. 47.75; 300-400 lbs. 33.50-43.00; Fla. to 44.00 and Miss. to 47.25 400-500 lbs. 33.00-42.25; 500-600 lbs. 32.00-41.00; 600-700 lbs. 32.00-38.75; 700-900 lb. 32.00-38.00. Heifer: choice 200-600 lbs. largely 26.00-32.00, under 400 lbs. in Fla. and Blackwhitefaced in Miss. to 36.00; 600-700 lbs. 27.00-31.00.

State Fair Mule, Donkey Show Set Saturday & Sunday

The State Fair Texas will host the Third Annual Donkey & Mule Show in the New Livestock Pavilion, October 22 & 23, 1977. This show will be open to all shapes, sizes, and colors of Donkeys & Mules. The Judges this year will be Bonnie Shields of Springfield, Tennessee, and Dr. Gary Potter, Associate Professor of Animal Sciences at Texas A & M University.

Bonnie Shields, Mule Judge, is a longtime member of the American Donkey and Mule Society and has judged various mule events across the United States. As a professional artist, one of her greatest honors came this past Spring when she was officially designated the "Tennessee Mule Artist" by the Tennessee Legislature though House Bill #202. Bonnie and her daughter, Laura, share a special corner of Tennessee with "two mules, five dogs, a Quarter mare, a bunch of chickens, and a donkey named John-John." Bonnie Shields' expertise as a judge of mules and interest in mules is exceded by few.

Dr. Gary Potter, Donkey Judge, is Associate Professor of Animal Science at Texas A & M University in Bryan. His duties include coordination and teaching of Animal Science horse courses, and coordination of horse research in the Animal Science Department. Dr. Potter has done research in behavior and learning ability of horses, energy and protein metabolism in horses, and effects of nutrition on exercise and training in horses. These are only a scant few of his accomplishments in equine research. He is a member of the Southwestern Donkey & Mule Society, the American Horse Council, the American Quarter Horse Association, and the National 4H Publications Committee.

This Donkey and Mule Show will consist of 39 classes, including halter, driving, pleasure riding, races, youth events, and the ever exciting coon-mule jumping. You are all cordially invited to attend this unique show that is one of the largest Livestock attractions at the Fair. Admission is Free.

This Show is produced by the Southwestern Donkey & Mule Society, 2810 Raintree Lane, Southlake, Texas 76051. For information contact: Sylvia Russell, Show Secretary, Rt. 2, Pilot Point, Texas 76258. Ph. (817) 365-2977.

Amarillo Feeders Mostly Lower

Amarillo, Tex., Oct. 17, (F-S) — Receipts 3,000, on hand for Tuesday and Wednesday 10,000. Trade moderate, demand only fair. Feeder steers unevenly .50-1.50 lower with all represented weights and grades showing prices losses. Feeder heifers steady to 1.00 lower, most loss on weights under 600 lbs. Slaughter cows .50-1.00 lower. Receipts mainly choice and mixed good and choice feeder cattle and calves with bulk of steers weighing 500-800 lbs. and heifers 500-700 lbs. Feeder Steers: Load choice and prime 542 lbs. 41.50. Few lots 700-810 lbs. 38.60-39.40. Choice 400-500 lbs. 40.50-41.30, 500-600 lbs. 37.50-40.50, 600-700 lbs. 37.00-38.50, 700-850 lbs. 36.50-38.50. Mixed good and choice 300-400 lbs., most lots including some bulls, 36.25-39.75, 400-500 lbs. 36.00-38.50, 500-600 lbs. 35.00-37.25, 600-800 lbs. 34.75-37.00. Feeder Heifers: Choice 300-600 lbs. 32.50-34.00, 600-725 lbs. 32.50-34.50. Mixed good and choice 300-500 lbs. 30.75-32.50, 500-700 lbs. 29.50-31.50. Slaughter Cows: Utility 2-4 21.00-23.00, cutter 1-3 18.00-21.50, canner and low cutter 1-2 16.00-18.00.

Mid-Tex Graded Feeder Pig Sale

Hamilton, Texas, Oct. 17 (F-S) — Mid-Tex Graded Feeder Pig Auction 1,287 head (all sales cwt. only). U.S. 1 41-50 lbs. 72.00-76.00. U.S. 1 51-70 lbs. 64.00-71.00. U.S. 1 72-89 lbs. 56.00-62.00. U.S. 1-2 55-66 lbs. 59.00-69.50. U.S. 2

Priefert Bale Buggy

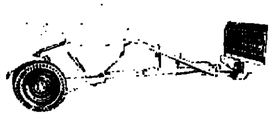

No winches, hydraulics or electrical connections

Handles the bale as gently as hydraulics from the comfort of your cab

Works in bad ground conditions

PRIEFERT MANUFACTURING CO., INC.

Drawer 1540 Phone (214) 572-2798

MT. PLEASANT, TEXAS 75455

HEREFORD BULL SALE

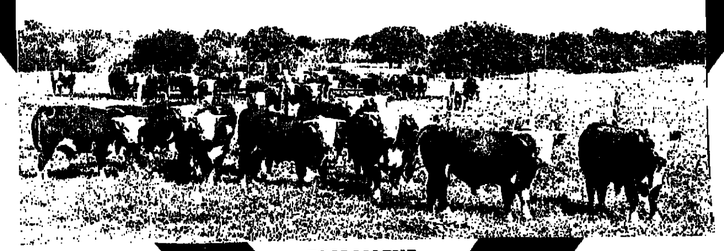

COMANCHE, TEXAS

FREE DELIVERY UP TO 1,000 MILES OR EXPORT POINT

SALE WILL BE HELD AT BULL BARN 2 MILES WEST OF COMANCHE ON US 377

COMANCHE'S AIRPORT HAS HARD SURFACE AND LIGHTS

LUNCH 11:00 A.M.- SALE 12:00 NOON

AUCTIONEERS:
BERT REYES, RUBEN REYES
TxG 76-0406
WALTER BRITTEN
TxL 77-0036

THURSDAY NOVEMBER 3

250 BIG BULLS
Two's and Coming Two's.

PASTURE RAISED AND READY TO GO TO WORK—WITH THE COMMERCIAL COWMAN IN MIND.

THE BULLS HAVE MODERN SIZE, STRETCH AND RUGGEDNESS.

OUR BULLS ARE PROVEN PERFORMERS AND ADAPTERS ALL ACROSS THE SOUTHWEST.

DUDLEY BROS.
BOX 10, COMANCHE, TEXAS 76442
PHONES:
Eltos 915/356-3702 Tom 915/356-2123
John 915/356-3767 Office 915/356-2284
"REGISTERED HEREFORDS SINCE 1938"

CALL OR WRITE FOR . . CATALOG

Texas Polled Hereford NEWS

By Mike Hudson

It's Polled Hereford Sale time and some of the upcoming sales include: Oct. 29, the N. M. Mitchell & Son Sale at Sanderson; Oct. 28-29, the Central Texas Polled Hereford Association Show and Sale at Clifton; Oct. 31, the Cowhouse Creek Production Sale at Hamilton; Nov. 7, Yowell's Rocking Y Sale at Killeen and Nov. 29, Trenfield & Sons Sale at Follett. We hope you are planning to be with us for these sales.

The Texas Polled Hereford Association State Show and Sale will be held at Brownwood, December 2-3, 1977. This big event will be held at the Brown County Fairgrounds with activities starting at 1:00 p.m. for both events, each day.

Two other Polled Hereford events include the Texas East Polled Hereford Association Annual Fall Sale, December 10 at Mineola and on January 9, Robinson's Ranch "The Sale" will be held at Fort Worth.

Most of you know that the Texas Polled Hereford Association will host the 1978 National Polled Hereford Show at Fort Worth during the Southwestern Exposition and Fat Stock Show. The Texas Poll-Ettes under the chairmanship of Doreen Dulick are planning and will be hosting most of the events during 5 days of activities surrounding this national show and sale.

Activities start on January 29 with arrival and registration of guests. Also set for January 29 is the Chisholm Trail Ranch Sale at Fort Worth.

All activities on January 30 will be at the Convention Center in Downtown Fort Worth. There will be guest speakers, a National Poll-Ette meeting and an APHA General Membership meeting.

Female judging starts at 8:00 a.m., January 31 followed at 7:00 p.m. with the "Fiesta Grande Tajas". Bull judging starts at 8:00 a.m., February 1 followed by group judging and the Parade of Champions. That night a Chuck Wagon dinner and Awards Banquet will be held at the downtown convention center. All judging will be at the Will Rogers Coliseum with buses going back and forth from downtown.

The American Polled Hereford Association National Show will be held February 2.

A Texas Poll-Ette membership meeting will be held at 10:00 a.m. at Clifton, Texas at the Downtown Civic Center.

----o----

Cowhouse Creek Sets Polled Hereford Sale, October 31

Hamilton, Texas — The Cowhouse Creek Ranch "Blue Chip" Polled Hereford Production Sale will be held October 31, 1977. Sale time is 1:00 p.m. at the ranch located 7 miles south of Hamilton on US 281.

Selling will be approximately 70 "Blue Chip" lots of well conditioned Polled Hereford cattle. Included in the offering will be 35 big, rugged coming two-year-old bulls and a few top, young herd bull prospects. Females selling include both bred and open heifers and a set of outstanding young cow/calf pairs.

Catalogs and information is available on request from the sale management. Texas Polled Hereford Association, Mike Hudson, Box 70, Rio Vista, Texas 76093, 817/373-2524; or Cowhouse Creek Ranch, Dr. C. B. Cathey or Ted Cathey, Box 871, Hamilton, Texas, 817/386-3513 or 817/386-3477.

----o----

CTPHA Sale Oct. 29 At Clifton Honors Carl Sheffield

Clifton, Texas — The Central Texas Polled Hereford Association's 26th annual sale to be held Saturday, Oct. 29, beginning at 12:30 p.m., will honor Carl Sheffield, a Polled Hereford breeder at Brookesmith since 1930.

Longevity of the Central Texas Polled Hereford Association's consignment sales, 26 years, can be attributed to a philosophy its leaders and consignors share with Sheffield: "That consignment sales will continue to be successful only so long as consignors continue to bring their very best cattle to the sales."

Eddie Sims, Lawton, Okla., will be the auctioneer.

For further information and catalogs contact: Kenneth Radde, Route 2, Meridian, Texas 76665, phone 817/435-2571.

----o----

Plummer Polled Hereford Dispersal Set Nov. 26

Keithville, La.—Plummer Polled Hereford Farm has set a Registered Polled Hereford Dispersal Sale for Saturday, November 26, 1977.

Yowell Rocking Y Polled Hereford Sale, November 7

Killeen, Texas — The Yowell Ranch Rocking Y Annual Fall Polled Hereford Bull Sale will be held Monday, November 7, 1977. Sale time is 12:30 p.m. at the ranch located 2 miles South of U.S. 90 at East Trimmier and Stagecoach Road near Killeen, Texas.

(CONT ON PAGE 19A)

Pan Am Polled Hereford Sale Top Is $1,600

Dallas — The Pan American Polled Hereford sale at the State Fair of Texas Oct. 8, was topped by a bull consigned by the Flying A Ranch, Rosser, Meridian Creek Ranch, Meridian, and Dulick Stock Farm, Morgan, that was purchased for $1,600 by Strickland Bros., Glen Rose.

Ogeechee Farms, Fairland, Okla., consigned the second high selling bull purchased by Melba Coleman, Navasota, top volume buyer, for $1,500.

Honky B Ranch, Houston, consigned the top selling female, one purchased by Beasley Polled Herefords, Hawley, Texas, for $1,125. The Beasley firm also purchased the second high selling female lot for $1,000, a consignment by Dulick Stock Farm.

Other buyers included Johnny Bagley, Henderson; Todd Shaw, DeSoto; Ronnie Stegall, Cooper; John and Tony Sarringer, Dallas; L Bar D Ranch, Mabank; Billy Little, Edgewood; E. E. Smith, Fort Worth; G. L. Tate, Rockwall; Leslie Stone, Denton; Al Bruce, DeSoto; and Richard Rogers, Weatherford.

Ruben Reyes, San Antonio, was auctioneer for the sale managed by the Texas Polled Hereford Assn.

----o----

To be ill-clad, undernourished and without shelter is to be on vacation

PLAN TO ATTEND THESE T.P.H.A. EVENTS:

Oct. 31—Cowhouse Creek Polled Hereford Sale, Hamilton, Texas
Nov. 7—Yowell's Rocking Y Polled Hereford Sale, Killeen, Texas
Nov. 29—Trenfield Polled Hereford "278" Premier Sale, Follett, Texas
Dec. 2-3—TPHA Annual State Fall Show & Sale, Brownwood, Texas
Dec. 10—Texas East Polled Hereford Assn. Fall Consignment Sale, Mineola Texas

MIKE HUDSON, SECRETARY
TEXAS POLLED HEREFORD ASSOCIATION
P.O. BOX 70 • TELEPHONE 817/373-2524 • RIO VISTA, TEXAS 76093

POLLED HEREFORD BUYER'S GUIDE

RADDE RANCH
Rt. 2, Meridian, Texas 76665
Phone 817 435 2571 or 817 435 2429
Performance tested bard, blending Texas' biggest bloodlines . . . Victor Dandee, Mister Domino and Aftak Tiberius. Home of Black Victor H69, 678 lbs. at 205 days, 1133 at 1 year, now over 2100 lbs. 3 mi. E. of Meridian on SH 1991.

HAVEN HILL RANCH
Hamilton, Texas
100 Head Polled Herefords
Domestic Mischief & Domino
Service Bulls For Sale
Jimmie Cole Foreman
Ranch A.C 817 386 5260

QUAIL RUN RANCH
Rt. 1 - Walnut Springs, Tx.
817/797-2137
Manager: Henry Wuensling
Always have bulls, heifers and cows for sale.

Deep in the HEART OF TEXAS . .

We're Having a
BULL SALE!
October 29, 1977

Clifton, Texas
12:30 P.M.

SELLING:
45 serviceable age bulls
11 top-quality females
All animals inspected and approved through Acceptance

Auctioneer:
EDDIE SIMS
ORG 0355

For Information and Catalog Contact:
KENNETH RADDE
Rt. 2
Meridian, Texas 76665
817/435-2571

26th Anniversary
Central Texas Polled Hereford Association Sale

Yowell Rocking Y Polled Hereford Sale, November 7

(CONT. FROM PAGE 18A)

Selling will be 60 two-year-old Polled Hereford bulls, ready for service and 10 open Polled Hereford heifers.

Catalogs are available from the Texas Polled Hereford Association, Box 70, Rio Vista, Texas 76093, 817/373-2524; or Yowell Ranch, P.O. Box 605, Killeen, Texas 76541, office 817-634-3667, res: 817/699-3501, Bill and Pat Yowell, owners.

----o----

Polled Hereford Pan-Am Show

Class 197—Junior Heifer Calf: (1) D. A. Garrett, Burlington, KS. (2) Jim & Moe Barrington, Wichita Falls. (3) Jim & Moe Barrington. (4) Glen & Lillian Allen, Hillsboro. (5) G. Tufts & Sons, Hillsboro.

Class 198—Winter Heifer Calf: (1) Marcus Martin, Crowley, Texas. (2) Edwards Polled Hereford, Harrison, Ark. (3) G. Tufts & Son. (4) Jim & Moe Barrington.

Class 199—Senior Heifer Calf: (1) T L Polled Herefords & Scott Truebiood, Osage City, KS. (2) Jim & Moe Barrington. (3) Dan Martin, Crowley. (4) G. Tufts & Sons, Hillsboro.

Class 200—Late Summer Yearling Heifer: (1) T L Polled Herefords & Hawkins Polled Herefords. (2) Glen & Lillian Allen. (3) J. L. Beasley III, Hawley, Texas. (4) Don N. Hawthorn Jr., Marshall. (5) Flying A Ranch, Rosser.

Class 201—Early Summer Yearling Heifer: (1) J. L. Beasley III. (2) Hawkins & T L Polled Herefords. (3) Jack & Barbara Simpson and Glen & Lillian Allen, Hillsboro.

Class 202—Late Junior Yearling Heifer: (1) T L Polled Herefords & James W. Stuart, Jr. (2) Edwards Polled Hereford, Harrison, Ark. (3) G Tufts & Sons. (4) Curtis Griffin, Stillwater, OK. (5) Mark Beasley, Hawley.

Class 203—Early Junior Yearling Heifer: (1) Darla June Beasley, Hawley. (2) Shain Hereford Ranch. (3) Ogeechee Farms, Fairland, OK. (4) Chisholm Trail Ranch, Rhome, TX. (5) Marcus Martin, Crowley, TX.

Class 204—Senior Yearling Heifer: (1) Dulick Stock Farm, Morgan, TX. (2) J. L. Beasley. (3) Sondra Lynn Webb, Greenwood, AK. (4) Ogeechee Farms, Fairland, OK. (5) Triple K Ranch, Waco, TX.

Class 213—Junior Bull Calf: (1) Chisholm Trail Ranch. (2) Flying A Ranch. (3) Glen & Lillian Allen. (4) Honky B Ranch, Burnet, TX. (5) Branton Hereford Farm, Canton, TX.

Class 214—Winter Bull Calf: (1) G. Tufts & Sons. (2) Jim & Moe Barrington. (3) Shain Hereford Ranch. (4) Circle Four K Ranch, Waco, TX. (5) Chisholm Trail Ranch.

Class 215—Senior Bull Calf: (1) T L Polled Herefords & Penz Polled Herefords. (2) G. Tufts & Sons. (3) Flying A Ranch.

Class 216—Late Summer Yearling Bull: (1) Jack & Barbara Simpson and Glen & Lillian Allen (2) Don N. Hawthorne, Jr. (3) Glen & Lillian Allen.

Class 217—Early Summer Yearling Bull: (1) Ogeechee Farms. (2) T L Polled Herefords, James W. Stuart, Jr.

Class 218—Late Junior Yearling Bull: (1) Hoopes Polled Herefords & Kenneth & Joyce Bellesine. (2) Ogeechee Farms. (3) Wingert Stock Farm & Chisholm Trail Ranch.

Class 219—Early Junior Yearling Bull: (1) Chisholm Trail Ranch. (2) John Finch and Glen & Lillian Allen.

Class 220—Senior Yearling Bull: (1) G. Tufts & Sons and E. D. Ravlorson, Hillsboro. (2) G. Tufts & Sons. (3) Tucker Cattle, Ada, OK.

Class 221—Late Two-year-old Bull: (1) Ogeechee Farms. (2) Shain Hereford Ranch & American Herdsman Institute. (3) G. Tufts & Sons.

Class 222—EArly Two-year-old Bull: (1) John S. Finch & Glen and Lillian Allen. (2) Ogeechee Farms.

Class 231—Get—of—Sire: (1) Ogeechee Farms. (2) T L Polled Herefords. (3) G. Tufts & Sons. (4) Jim & Moe Barrington.

Class 232—Calf Get—of—Sire: (1) G. Tufts & Sons. (2) Jim & Moe Barrington.

Class 233—Best Six Head: (1) T L Polled Herefords. (2) Ogeechee Farms. (3) G. Tufts & Sons. (4) Glen & Lillian Allen.

Class 234—Premier Exhibitor: Ogeechee Farms, Fairland, OK.

Polled Hereford Champs At Pan-American Livestock Exposition

Grand Champion Bull — TF MR. TRU D ANX 10H, A Late Junior Yearling Bull owned by Hoopes Polled Herefords, Freeport, KS, Kenneth & Joyce Bellesine, Bluff City, KS.

Reserve Grand Champion Bull — Victor Anxiety H131, An Early Summer Yearling Bull owned by Ogeechee Farms, Fairland, OK.

Senior Champion Bull — Victor Anxiety 5874, A Late Two-year-old Bull owned by Ogeechee Farms.

Reserve Senior Champion Bull — AHI Beau Victor 106, A Late Two-year-old Bull owned by Shain Hereford Ranch & American Herdsman Institute, Ozark, AR and Torrington, WY.

Junior Champion Bull — TF MR. TRU Danx, A Late Junior Yearling Bull owned by Hoopes Polled Herefords and Kenneth & Joyce Bellesine.

Reserve Junior Champion Bull — Victor Anxiety H131, An Early Summer Yearling Bull owned by Ogeechee Farms.

Champion Bull Calf — PHR Trojan 6383, A Senior Bull Calf owned by TL Polled Herefords, Rochester, MN and Penz Polled Herefords, Osage City, KS.

Reserve Champion Bull Calf — CTR VIC ANX 2H, A Junior Bull Calf owned by Chisholm Trail Ranch, Rhome, TX.

Grand Champion Heifer — SC MS Newtrend 5130, An Early Junior Yearling Heifer owned by Darla June Beasley, Hawley, TX.

Reserve Grand Champion Heifer —

POLLED POWER
DROP BY ANYTIME AND SEE WHAT POLLED POWER CAN DO FOR YOUR HERD!
DULICK STOCK FARM
Harry V. Dulick, Owner
MORGAN, TEXAS 76671
Telephone
817/635-2426

JUSTISS RANCH
JUST-Rite CATTLE
ADRON JUSTISS
Rt. 1, Box 210
Omaha, Texas
Phone A.C. 214
645-2727
BEARTOOTH PERFORMERS — TRUMODES — LAMPLIGHTERS — DOMESTIC WOODROWS
QUALITY POLLED HEREFORDS
To Paris · To Texarkana · Mt. Pleasant · Omaha · Naples · To Dallas · RANCH · Cason · Daingerfield · Pittsburg · To Shreveport

FREE ENTERPRISE ISN'T FREE

Not any more, anyway.

Nobody knows it better than the American cattleman. It used to be a man could get into the cattle business with a simple investment of a horse, saddle, rope and branding iron. He was free enterprise in the flesh and he set the American dream soaring. Sometimes he won, sometimes he lost, but his destiny was always his own.

It's not that simple any more. A lot of other people are telling cattlemen how to run their businesses. Politicians, bureaucrats, environmentalists, consumer advocates . . . they're all getting into the act.

A certain amount of accountability can be good. But there must be balance, too. The American Polled Hereford Association believes the free enterprise system offers a natural order of checks and balances.

We want to see this balance restored to America's cattle industry.

We're working to put the "free" back in free enterprise. Join us. Bring the greatness back to America. Your livelihood depends on it.

Polled Herefords
The Bull Power Breed
American Polled Hereford Association
7700 E. 42nd St.
Kansas City, Mo. 64129

TF MR TRU D Asx 10H, a late junior yearling bull owned by Hoopes Polled Herefords of Freeport, Kan., and Kenneth and Joyce Bellesine, Bluff City, Kan., was selected as the Grand Champion Polled Hereford Bull at the Pan-American Livestock Exposition at Dallas last week. Shown with the winner are Jim Gill, Mrs. Trueblood, Blair Surber, Joyce Bellesine, Kenneth Bellesine, Janet Wilkinson, Vernon Hoopes, Charlsey Hoopes and Paul Trueblood.

SC MS Newtrend 5130, an early junior yearling heifers owned by Darla June Beasley, Hawley, Texas, was picked as the Grand Champion Heifers at the Pan-American Livestock Exposition at Dallas last week. Pictured are Juni Gill, Blair Surber, Janet Wilkinson and Darla June Beasley.

---o---

A poll official says that one voter comes in every election, enters the booth and can be heard flipping switches with some vigor and muttering. "Take that, you . . ."

George Strathearn, 50-year-old rancher, beef cattle judge and industry leader from Mariposa, Calif., has been named to the American Polled Hereford Association's Hall of Merit for his outstanding contributions in the field of education and research. Well-knows for his judging skills in major showrings across the country, Strathearn spent the last year and a half working for the beef referendum as vice chairman of the National Beef Development Task force. He's a third-generation California cattleman, sharing management of the family's ranching operation in Mariposa and Madera Counties with brother Douglas. The partnership runs 500 brood cows and 1,500-2,000 yearling steers on 8,000-9,000 acres.

JOE LEWIS

WALTER LEWIS

Walter and Joe Lewis, owners of Alfalfa Lawn Farms, Larned, Kan., have been selected by the American Polled Hereford Association's (APHA) board of directors as two of this year's Polled Hereford Hall of Fame honorees. Their bronzed hats will be hung in the Polled Hereford Hall of Fame in Kansas City, Mo., as a fitting tribute to the outstanding contributions they have made to the breed's progress. The induction will also be a family reunion of sorts, for their father, the late John M. Lewis, who founded the herd, was enshrined in 1966.

C. G. "Charlie" Scrugge, vice president and editorial director of Progressive Farmer magazine in Birmingham, Ala., has been named to the American Polled Hereford Association's Hall of Merit for his outstanding contributions in the field of communications. Each year four individuals are honored by the APHA for their work in the areas of youth, education and research communications and public affairs.

Colorado Directs

Greeley, Oct. 14, (F-S) — Slaughter steers steady to .25 lower than last week's bulk, heifers fully steady, instances .25-.50 higher. Movement of feeder classes slowed slightly, weak to .50 lower except increasing share of heifer calves as much as 2.00 lower compared with a rather limited recent trade. Steers 2,200. Choice 2-4 1075-1250 lbs. 42.25-43.00, largely 42.50-43.00; couple loads mostly good to choice largely Holsteins, 1100 lbs. 40.75. Heifers 8,300. Bulk choice 2-4

Yowell's

Y brand ANNUAL FALL BULL SALE

NOVEMBER 7, 1977

12:30 P.M.

KILLEEN, TEXAS

Sale will be held at the ranch located 2 miles south of U.S. 190 at East Trimmier and Stagecoach Rd.

Selling

60 TWO-YEAR-OLD POLLED HEREFORD BULLS

These bulls have been picked from over 130 and represent the best bulls we have.

10 OPEN POLLED HEREFORD HEIFERS

In our opinion, these are the 10 best heifers on the ranch in this age group.

This offering represents one of the largest two-year-old Polled Hereford bull offerings in Texas in recent years. All of the bulls are well conditioned and ready for service. If you are thinking of replacing some bulls this fall or next spring, we would be most happy to have you with us on November 7. You may inspect this offering at the ranch at any time prior to the sale.

The heifers included in this first sale, we feel are outstanding and we think there may be some show heifers among them, we are confident they will make brood-cows.

Catalogs are available from:

TEXAS POLLED HEREFORD ASSOCIATION

Box 70, Rio Vista, Texas 76093 817/373-2524

YOWELL RANCH

P.O. BOX 605 KILLEEN, TEXAS 76541

Office: 817/634-2667 Ranch: 817/634-4607

هذا من الأصل

Mrs. Fay Gill of Coleman, Texas, has been named to the American Polled Hereford Association's Hall of Merit for her outstanding contributions in the field of youth activities. Each year four individuals are honored by the APHA for their work in the areas of education and research, youth, communications and public affairs. Mrs. Gill got started working with youth and Polled Herefords at about the same time—when she and husband Jim were married in 1931. Himself a Hall of Famer, former APHA president and current board member, Jim now claims, "She knows more Polled Hereford people than I do."

Polled Hereford Champs At Pan-American Livestock Exposition

(CONT. FROM PAGE 19-A)

TL Vicky DM F243 357, A Senior Heifer Calf owned by TL Polled Hereford.

Senior Champion Heifer — SC MS Newtrend 5130, An Early Junior Yearling Heifer owned by Darla June Beasley.

Reserve Senior Champion Heifer — Miss Victor D247 9H, An Early Junior Yearling Heifer owned by Shain Hereford Ranch, Torrington, WY.

Junior Champion Heifer — DH Beau Victra 8315, A Late Summer Yearling Heifer owned by TL Polled Herefords, Norborne, MO and Hawkins Polled Herefords, Osage City, KS.

Reserve Junior Champion Heifer — JR Victoria 83 177, A Late Junior Yearling Heifer owned by TL Polled Herefords, Rocky Ford, CO and James W. Stuant, Jr., Osage City, KS.

Champion Heifer Calf — TL Vicky DM F243 357, A Senior Heifer Calf owned by TL Polled Herefords, Osage City, KS.

Reserve Champion Heifer Calf — DG Miss Victress G39, A Junior Heifer Calf owned by D. A. Garrett, Burlington, KY.

W. R. "BILL" JOHNSON

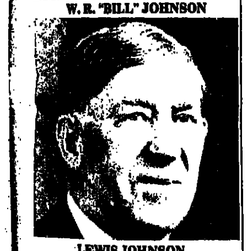

LEWIS JOHNSON

The late Lewis and W. R. "Bill" Johnson, Jacksboro, Texas, have been selected by the American Polled Hereford Association's board of directors as two of this year's Polled Hereford Hall of Fame honorees. Their bronzed hats will be hung in the Polled Hereford Hall of Fame in Kansas City, Mo., as a fitting tribute to the outstanding contributions they made to the breed's progress. For more than 20 years the world's largest herd of registered Polled Herefords belonged to the brothers, who began with a horned Hereford bull and 80 heifers in 1915, eventually built their herd to more than 1,000 head running on some 15,000 acres and continued registering several hundred calves even during the Depression.

San Angelo Cattle

San Angelo, Oct. 14 (F-S) — Receipts 15,150: All represented classes mostly 1.00-2.00 lower. Slaughter Cows: Utility and commercial 2-4 21.00-24.50, few high-dressing 25.00-25.60. Cutter 19.00-24.25, canner and few cutter 15.00-18.50. Bulls: Yield grade 1 and 2 1200-1800 lb. 28.00-31.50 with high-dressing scarce and few low-dressing 24.00-26.00. Feeder Steers: Choice 300-400 lb. 42.00-44.00, few 44.50-46.00, 400-500 lb. 40.00-43.50, 500-600 lb. 38.00-41.00, 600-750 lb. 37.00-39.50 with lot choice and prime near 650 lb. 39.90. Good 300-400 lb. 38.00-42.00, 400-500 lb. 37.50-40.50, 500-600 lb. 36.00-38.00, 600-750 lb. 35.50-37.50. Standard 400-600 lb. 31.00-35.00. Heifers

STORM Ranch

POLLED HEREFORDS

DRIPPING SPRINGS, TEXAS • UL 8-4243

LYNN STORM 512-858-4243

DOBB WATSON UL 8-4377

VISITORS WELCOME

Polled Herefords The BIG Profit Breed American POLLED HEREFORD ASSOCIATION 700 East 63rd St. Kansas City, Mo. 64110

L. B. & ANN HENSON'S HILLTOP POLLED HEREFORD RANCH

RT. 5, MT. PLEASANT, TX. 75455

214/572-8000

FEATURING:

HR DOMESTIC WOODROW

JFG DOMESTIC M LAMP 359

JFG VICTOR V81 759

COW HERD:

Domestic Woodrows — Domestic Mischiefs

GRANDDAUGHTERS OF GAY HILLS VICTOR

"BLUE CHIP"

POLLED HEREFORD PRODUCTION SALE

October 31, 1977 — 1:00 P.M.

HAMILTON, TEXAS

Sale to be held at the ranch,
7 miles south of Hamilton on US 281

This year's offering includes approximately 70 "Blue Chip" lots, well conditioned and ready to go to work for you. The bull offering consists of about 35 big, rugged coming two-year-old bulls ready for service and a few top, young herd bull prospects. The female end of the offering includes both bred and open heifers and a set of our best young cow/calf pairs. All of these cattle are good, useable Polled Herefords developed in Central Texas.

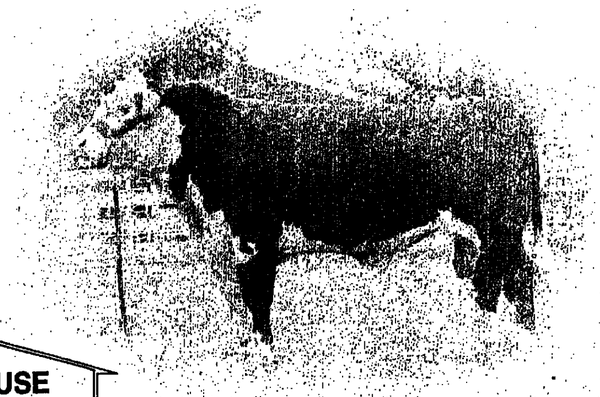

COWHOUSE CREEK RANCH

BOX 871, HAMILTON, TEXAS

Located 7 miles south of Hamilton on Hwy. 281 at Cowhouse Creek

Dr. C. B. Cathey — owner 817/386-3513

Catalogs available on request from:

TEXAS POLLED HEREFORD ASSOCIATION

Box 70 Rio Vista, Texas 76093

817/373-2524

Special Cow Sale Oct. 29, Pearsall

Pearsall, Texas — A special cow sale will be held at Frio Livestock Sale here Saturday, Oct. 29, beginning at 1 p.m., with consignments expected to total 2,500 head.

Good to choice cows with calves at side, and bred cows and heifers will be included. All cattle will be screened for quality, blood tested and pregnancy checked.

Several large consignments of Brufords, Brangus, Brahman, Hereford, Angus, Black Baldfaces and other crossbreds are already in. Other consignments are invited. To consign good cattle or for more information contact: Frio Livestock Sale, Pearsall, Texas, Harry Harrison, 512/334-4334 or 334-2355 days, or 512/334-8208 at night.

Sharp and Persyn Brahmental Sale Set For October 29

San Antonio — The Sharp and Persyn Three-Quarter Blood Influence Brahmental Sale will be held Saturday, October 29, 1977. Sale time is 1:00 p.m. at the Lone Star Livestock Commission Co. in San Antonio.

One-hundred Lots will sell including 25 bred pureblood Simmental heifers, all bred to 3/4 Brahman x 1/4 Simmental bulls. Calves from these heifers will be some of the first 3/8 Brahman x 5/8 Simmental out of pureblood Simmental base.

Also selling will be 2 pureblood Brahmental cows with 3/8 - 5/8 heifer calves, 15 pureblood Brahmental bulls, 6 F-1 Simmental x Brahmental herd bulls, 7 two-year-old F-1 Simmental x Brahman herd bull prospects and 2 two-year-old 3/4 Simmental x 1/4 Brahman herd bull prospects.

A pre-sale program will begin at 9:00 a.m. titled "Some Facts About Brahmentals!" Speakers are Dr. A. M. Sorensen, Jr., Texas A&M Animal Science Professor; Colville C. Jackson, Jr., Leon Miller and Jim Theeck.

Lunch will be at 12 noon. For reservations, catalogs and other information contact M. W. Sharp DVM or Ken Persyn, Box 538, Castroville, Texas 78009, 512/538-2233, or the sale management. Watson Cattle Service, Rt. 1, Box 91, Devine, Texas 78016, 512/663-2740.

Rocking B Charolais 5th Production Sale At Athens, Oct. 29

Athens, Texas — Tom Beach's Rocking B Ranch's "Fifth Charolais Production Sale" will be held Saturday, October 29, 1977. Sale time is 1:00 p.m. at the Rocking B Ranch at Athens.

The sale features a very select offering including the progeny and services of ND Abraham Jr. and other Rocking B Ranch herdsires. Selling will be 100 full French females including cow and calf pairs, bred cows and bred and open heifers. Also selling will be 20 very select full French herdsire prospects topped out of over 100 bulls.

A special feature of the sale will be the offering of 1/4 interest and 2,500 ampules of semen in Crestomere Alger.

Rocking B Ranch will contract back one heifer calf at ½ price paid for the dam. Excellent credit terms are available on every animal with credit approval in advance.

Sale headquarters will be the Tyler Sheraton Hotel. Auctioneer is George Morse.

For information contact Rocking B Ranch, Mr. and Mrs. T. E. Beach, owners, 1555 Regal Lane, Dallas, Texas 75247; Joe Brummett, Ranch Manager, Rt. 3, Athens, 75751, 214/469-3323; or the sale management, Jernigan's Charolais Sales Management, Rt. 3, Box 458, Tyler, Texas 75701, 214/566-2171.

Simmental Breeders Of West Texas Set October 29 Sale

San Angelo, Texas — Simmental Breeders of West Texas has announced the Second Annual Consignment Sale will be held Saturday, October 29, 1977. Sale time is 1:00 p.m. at Producers Livestock Auction at San Angelo.

Selling will be 150 head of Simmental cattle. The offering includes purebreds, bred and open heifers, halfblood cows with 3/4 heifer calves, bred halfblood cows and percentage bulls.

Simmental Breeders of West Texas also announced the club will sponsor a Junior Breeding Heifer Show at the 45th Annual San Angelo Stock Show, March 3-12, 1978.

Sale day phone is 915/653-3721. Lunch will be available at the sale. For more information contact the Sale Chairmen, Bob Northern, Box 2, Box 216, Colorado City, Texas 79512, 915/728-2890, or Joe Maddox, Rt. 3, Colorado City, Texas 79512, 915/728-3596.

B&F Oil Shorthorn Dispersal Oct. 29 At Paden, Okla.

Paden, Okla. — Forest and Bill Inglehart of B&F Oil Co. will offer a Shorthorn cattle dispersal at the ranch located five miles east of Prague, Okla., then one and one-fourth mile north and a quarter mile east; or two miles west of Paden, then one and one-fourth miles north and a quarter mile east. Paden is on U. S. Highway 62 about 50 miles east of Oklahoma City.

Cattlemen will have an opportunity to purchase Shorthorns from the heart of one of the finest herds in Central Oklahoma. Lots selling include 28 open heifers; 24 bull calves six and seven months of age; three service age bulls; three yearling bulls; 44 cows with calves at side; and 56 bred cows.

Further information is available from the sales managers, American Cattle Services, Inc., Route 2, Chattanooga, Oklahoma 73528, Ken Holloway, 405/597-2419, or Brent Brooks 405/226-1715; or B&F Oil Co., Forest & Bill Inglehart, Box 188, Paden, Oklahoma 74860, phone 405/932-4455.

Live Oak County Beefmaster Sale Set For Oct. 30

Three Rivers, Texas — A new Beefmaster "Fall Tradition" sale will be held by Live Oak County Beefmaster Breeders Association Sunday, Oct. 30, beginning at 1 p.m., in the new Beefmaster Sale Facilities on Highway 281 between Three Rivers and George West, Texas.

This Fall's select offering will include 20 proven herd sires, ready to work; and 80 females including three-in-one packages, pairs, bred and open heifers.

J. B. Kolb, president of the Live Oak County Beefmaster Breeders Association said, "In this county where the Beefmaster grew up "Tradition" and "Quality" mean the same. We have quality cattle and lots of them consigned by quality breeders with years of Beefmaster experience, breeders who opened up their herds to make this sale reflect their pride and tradition."

He added that the cattle have been hand picked to work in any herd.

This sale is approved by Beefmaster Breeders Universal and will be auctioneered by Gerald Boren, West Point, Ga.

Reservations, sale catalogs or further information is available from the sale manager, The Cattle Marketing Group, 8500 Village Drive, 8500 Building, Suite 104, San Antonio, Texas 78217, phone 512/656-2675.

Junior has a Thomas Jefferson haircut, a Mark Twain mustache and beard like Abraham Lincoln, and wears glasses like Benjamin Franklin. He puts on his Billy the Kid hat, his Davy Crockett buckskins and Mexican Standish boots, trying to convince his friends that he is a member of the NOW generation.

SHARP and PERSYN

¾ Blood Influence BRAHMENTAL SALE

SAT., OCT. 29, 1977

LONE STAR LIVESTOCK COMMISSION CO., SAN ANTONIO, TEXAS

100 LOTS WILL SELL

25 Bred pureblood Simmental heifers, all bred to ¾ Brahman x ¼ Simmental bulls. Their calves will be some of first ⅜ Brahman x ⅝ Simmental out of pureblood Simmental base.

2 Pureblood Brahmental cows with ⅜ Brahman x ⅝ Simmental heifer calves.

15 Pureblood Brahmental bulls.

6 F-1 Simmental x Brahman herd bulls, 4-5 years old.

7 Two-year-old F-1 Simmental x Brahman herd bull prospects!

2 Two-year-old ¾ Simmental x ¼ Brahman herd bull prospects!

— Truly a select group of bulls! —

25 bred Brahmental heifers sell! Five will have pureblood ⅜ Brahman x ⅝ Simmental calves! All bred to the top Brahmental bulls—4X Charro, E.T. Grande, 22G, Oro, Teddy 11/3, etc.

28 Bred Brahmental heifers and cows, all bred to Brahmental bulls.

30 Bred percentage Simmental cows and heifers, many pairs — producing cattle — not culls.

This F-1 Simmental x Brahman bull sells. He's out of a pureblood Brahman cow. Sire: Galaxy.

This is an outstanding group of bulls! Includes six 4 to 5-year-old herd bulls! Bulls sired by Beat, Florian, Pacific, Uell, and Beaufort Beauly and out of pureblood BRAHMAN COWS!

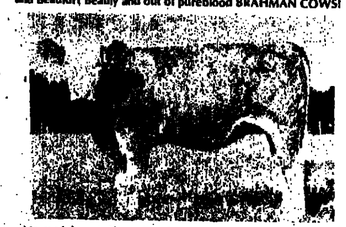

Many of these heifers will calve this FALL! This is an outstanding, uniform group of PUREBLOOD HEIFERS. We've bred our very best to Brahmental! All these heifers are bred to ¾ Brahman x ¼ Simmental bulls! Their calves will be among the first pureblood ⅜ Brahman x ⅝ Simmental OUT OF PUREBLOOD SIMMENTAL BASE.

PRE-SALE PROGRAM — Begins at 9:00 A.M.
"SOME FACTS ABOUT BRAHMENTALS!"
Dr. A. M. Sorensen, Jr. — Professor, Dept. of Animal Science, Texas A&M University
Colville C. Jackson, Jr. — Lifelong Cattleman, Chairman Brahmental Committee!
Leon Miller — President and Owner of Alta Verde Industries, Inc.
Jim Theeck — Commercial Cowman-Manager; Mayfair Ranch, Brenham, Texas.

SALE DAY SCHEDULE
Pre-Sale Program — 9:00 A.M.
Lunch and Refreshments — 12:00 noon
SALE — 1:00 P.M.

We feel this sale and program will be a tribute to a great breed of cattle "THE AMERICAN BRAHMENTAL". Truly A Quality Offering!

For Reservations, Catalogs or other information:

M. W. Sharp, DVM
Ken Persyn
Phone Lab.: 538-2233
Sharp Home: 538-2454 or 538-2726
Persyn Home: 538-2786
P.O. Box 215, Castroville, Texas 78009

Sale Managers:
Watson Cattle Service
Rt. 1, Box 91
Devine, Texas 78016
512-663-2740 TxLBE-77-0812

National Beefmaster Sets Convention, Sale Oct. 28-29, Fort Worth

Forth Worth' — First annual convention of National Beefmaster Assn. will be held at Green Oaks Inn, here Oct. 28, and the association's first annual sale the following day, Oct. 29 in the Will Rogers Coliseum complex here.

Business of the convention will include election of new directors to fill vacancies of those whose terms expire.

The sale is being planned by a sales committee who are trying to make every effort to make this sale one of the most successful in history of Beefmaster cattle.

The total number of cattle to be offered will be 125 of the best, with a maximum of 25 bulls, selected by the sale committee from all those cattle nominated by breeder-members of National Beefmaster Assn. Mempership in National Beefmaster Association is open to any Beefmater breeder, regardless of whether he is a member of an other Beefmaster organization or not.

Jim Wannamaker, Ellis, Kan., president of NBA, said every member-consignor should send in his nominations for the sale as soon as possible so the screening committee can inpect the animals.

Sale nominations should be sent to National Beefmaster Assn., 817 Sinclair Building, Fort Worth, Texas 76102.

Stuph & Thangs

(CONT. FROM PAGE 1)

price controls would be nice fer gittin' a handle on Inflation. Th' public reaction was stoney, since folks recalled th' mess Nixon & Co., got into with controls on wages & prices. Then th' suggestion was fer "standby control power". Bizness remained shook up and price increases were instituted just to be on the safe side in case th' Govmint sneaked controls in and they wanted to be sure they did not git caught with their prices down as was th' case in Nixon's time. News leaked out that materials sich as coupons were already printed and ready in case rationin' was imposed. Jist last week another leak revealed that a study costin' more than half a million dollars was bein' made by a Think Tank to see if a workable plan for using credit cards to ration oil, gasoline, etc., was feasible. So bizness continued to wonder about Jimmy.

Last week matters became quite clear. In a Presidential Snit over th' fask th' Senate felt it had a better handle on th' Energy Probblim than Carter's Big Tax Approach, Jimmy blew his top. He attacked th' Oil Boys and accused their disagreement with his theories as stemming from a desire to "ripoff" th' people, "profiteer" and went on to say they planned to line their pockets with some $50 billion in th' process. He also accused them of sich dirty tricks as those practiced by "war profiteers".

This below th' belt attack showed quite clearly that dirty tricks did not go out of style with Nixon & Co. Th' langwidge Carter used was th' strongest any president ever used in critizcizin' a segment of th' Bizness Community and while th' Oil Boys were quick to correck his arithmetic on that $50 billion dollar "ripoff" and explained Carter's exaggeration was gross and that th' $50 billion reppresents "gross revenues", while net profits are only about 7 or 8% of that amount. Th' rest hein' plowed into salaries, taxes, dividends for investors, investment in facilities, transportation and general overhead, includin' billions & billions in exploration and production of oil and gas.

What Carter finally explained fer th' benefit of one and all is that unless he gits his way, you can expeck dirty tricks and below th' belt punches. It also underscored th' suspicion that Jody Powell was not actin' on his own when he tried to plant that story about Sen. Percy's illegal use of bank facilities and airplanes.

Farmers, ranchers, steel men and others have built th' Cold Shoulder, Fer instants, th' deal to limit Japanese color TV's exports. They slowed down on ger than ever.

Yep, the Carter mystery aint mysterious any more.

Ever thine,
The Edditar.

P.S.: Unkle Dunk notes th' latest figger on th' number of Burrocrats is 2,901,978 who cost $46.5 billion dollars and now th' Govmint wants to organize another Agency or two like th' Consumer Protection and they've got th' Energy Agency, so employmint prospects are bright amonst th' Tax Eaters. Dunk was tawkin' to an independent oil operator th' day after Carter blasted th' Oil Boys and this feller says "Yesterday me and my partners dug a dry hole. It cost $65,000 to drill, not mentionin' lease and other costs. Can anybody explain to Mr. Carter how the oil business works, or don't work?" Nope, sorry about that boys, that dry hole is probbly some kind of "ripoff" in Jimmy's eyes. Dunk says if you are interested in the firm, which has th' contrack with th' Govmint to study use of credick cards in gas rationing, you might ask Price, Waterhouse & Co. They got th' Plum. — Thassall, Brothers.

National Sheep, Lamb Summary

San Angelo, Oct. 17 (F-S) — Slaughter lambs steady to 50c higher at Midwest market centers with most advance at Sioux City. Slaughter ewes steady to 1.00 lower. Feeder lambs steady. Slaughter Lambs: Choice and prime 90-120 lbs. wooled 54.00-56.50 with shorn 100-120 lbs. No. 1 and 2 pelts 55.00-58.75, few 59.20. Slaughter Ewes: Cull to good 6.00-15.00, few good 23.00-26.00 at Sioux Falls. Feeder Lambs: Choice and fancy 50-80 lbs. 54.00-60.10, few 84-98 lbs. 50.10-54.25.

In direct trading slaughter lambs steady to firm in Iowa and Southern Minn. on Friday and Saturday. Slaughter ewes steady. Slaughter Lambs: Choice and prime 96-115 lbs. wooled 51.00-53.50 with shorn No. 1 and 2 pelts 52.00-55.50. Slaughter Ewes: Cull to good 6.00-13.00.

San Angelo Sheep

San Angelo, Oct. 12 (F-S) — Receipts 17,400. Slaughter lambs mostly 1.50-2.00 higher. Slaughter ewes and bucks steady to 2.00 higher with advance on good. Feeder lambs mostly 1.00-2.00 higher. Stock sheep steady. Slaughter Lambs: Choice and prime 90-110 lb. wooled and shorn with No. 1 and 2 pelts 55.00-56.00. Shorn ewes and Bucks: Good 17.00-21.00. Few high-dressing 22.00-24.00, utility 13.50-17.50, cull and few utility 10.50-13.50. Goats: Spanish Billies and Nannies 12.00-16.50, few young goats 18.00-21.75. Feeder Lambs: Choice and fancy 55-95 lb. 54.00-56.70, mostly 55.00-56.20, mixed good and choice 50.00-54.50. Stock Ewes: Lots common and medium mostly solid mouths 18.00-21.00 per head.

Panhandle Directs

Amarillo, Oct 14, (F-S) — Slaughter steers .25-.50 lower, slaughter heifers steady. Confirmed sales were down again this week as packers continue to slaughter cattle previously sold and weighed up. In the Panhandle area, choice steer and heifer beef closed 1.00 lower as the estimated federally inspected slaughter soared over 150,000 Tuesday thru Friday. Steers 31,600: 682 head choice 2-4 1100-1200 lbs. 43.00 late Friday. Good and mostly choice 70-85 percent choice 2-4 1025-1200 lbs. 41.50-42.50, closing 41.75-42.25. Mixed good and choice 2-4 900-1300 lbs. 40.00-41.50, mostly 41.00-41.50. 5 loads good and few choice 2-3 1150 lbs. 39.50. Several loads good and few choice 2-3 1100-1150 lb. Holsteins 37.00-37.50. Heifers 15,500: Near 800 head choice 2-4 875-1000 lbs. 40.00. Good and mostly choice 2-4 875-1025 lbs. 38.50-39.75, closing 39.00-39.75. Mixed good and choice 2-4 750-1025 lbs. 38.00-39.00. Good and few choice 2-3 750-800 lbs. 37.50-38.00. Good and few choice 3-4 975-1125 lb. heiferettes 36.50-37.50.

Alabama Cattle

Montgomery, Ala., Oct. 14 (F-S) — at 25 auction markets throughout the state totaled 33,100. Slaughter heifers .50-1.00 lower; cows and bulls weak to mostly 1.00 off; calves mostly steady, except Montgomery steady to 1.00 higher. Feeder steer calves 200-400 lbs. 1.00-2.00 off; 400-600 lbs. and steers 500-600 lbs. steady to 1.00 higher, except Montgomery weak to 1.00 lower; steers over 600 lbs. weak to mostly 1.00 off; heifer calves and heifers weak to mostly 1.00 lower.

FIRST ANNUAL SALE

National Beefmaster Association

Saturday, October 29, 1977

Will Rogers Coliseum, Stock Show Barn
1:00 p.m.

Fort Worth, Texas.

Sale headquarters:
Green Oaks Inn, Fort Worth
Phone: 817/738-7311

Pre-Sale Party
Friday, Oct. 28
8:00 p.m.
Green Oaks Inn

Selling 140 Beefmasters
40 Bulls/Serviceable age
100 Females/Pairs, Bred Cows & Heifers, Bred & Open Heifers

Free Beefmaster Heifer will be given away in a drawing at the end of the sale.

National Beefmaster Association
817 Sinclair Bldg.
Fort Worth, Texas 76102
phone: 817/332-4816

For Information Contact:
AUCTIONEERING AND SALE MANAGEMENT SERVICE
BERT & RUBEN REYES
118 West Nakoma • San Antonio, TX 78216
PHONE: 512/349-2185 TxLBE-77-0406

ARMSTRONG TIRES

The year of the superstars

FARM TIRES

OPEN SATURDAY MORNING
CALL or WRITE FOR QUOTATIONS
MAIL ORDERS FILLED

RHINO TUFF

SHIP ANYWHERE

PRICES INCLUDE FEDERAL EXCISE TAX

REAR TRACTOR
R-1 AGRICULTURAL

SIZE	SIZE	PRICE
6.25x20	6	83.27
900x20	10	68.08
8.3x24	4	60.77
9.5x24	4	76.89
11.2x24	4	79.31
11.2x28	8	73.35
12.4x28	4	77.31
14.9x24	6	131.42
16.9x24	6	137.68
16.9x28	8	169.27
14.9x26	4	135.54
18.4x26	6	184.63
23.1x26	10	531.32
17.5x28	4	88.00
12.4x28	4	95.30
12.4x38	6	96.14
13.6x28	4	109.77
14.9x28	4	134.27
14.9x38	6	137.46
16.9x28	6	168.12
16.9x30	6	182.08
18.4x30	6	205.36
23.1x30	8	481.02
9.5x32	4	92.75
24.5x32	10	615.57
11.2x34	4	100.17
14.9x34	6	207.96
18.4x34	8	279.57
20.8x34	8	317.60
23.1x34	8	596.24
9.5x36	4	115.11
11.2x36	4	112.55
13.6x36	8	94.99
11.2x38	4	99.32
11.2x38	6	69.46
12.4x38	4	128.60
13.6x38	6	152.27
14.9x38	6	152.61
15.5x38	6	174.21
16.9x38	6	245.68
16.9x38	8	273.11
18.4x38	8	293.34
20.8x38	10	523.19

R-4 INDUSTRIAL

1300x24	12	236.73
1400x24	12	295.67
14.9x24	6	160.10
14.9x26	8	165.49
16.9x24	8	175.76
17.5Lx24	8	178.50
16.9x28	8	204.53
18.4x28	10	257.29

FRONT TRACTOR
3 RIB

SIZE	PLY	PRICE
4.00x12	4	13.01
4.00x15	4	16.85
4.00x19	4	21.67
5.00x15	4	21.40
5.50x16	4	22.95
5.50x16	6	25.55
5.50x16	8	27.14
6.00x14	4	21.09
6.00x16	4	26.47
6.00x16	6	27.91
6.00x16	8	29.34
6.00x16	6 (Tubeless)	23.45
6.50x16	6	31.81
7.50x15	6 (Tubeless)	35.74
7.50x15	6	34.40
7.50x16	6	40.24
7.50x16	8	41.29
7.50x18	6	51.65
7.50x20	6	54.65
9.5Lx15	6	41.16
11Lx15	8	55.19
1000x16	6 (Tubeless)	70.27
11.00x16	6	84.97
11.00x16	8	87.08

SPECIAL FARM & IMPLEMENT

6.5Lx15	6	31.79
750x15	6 (Road Roller)	50.50
9.5Lx10	4	80.30
9.5Lx15	6	39.70
9.5Lx15	8	37.14
11Lx15	4	34.05
11Lx15	6	36.00
11Lx15	8	41.58
11Lx16	6	43.75
11Lx16	8	49.46
12.5Lx16	14	71.28

5 RIB IMPLEMENT

5.90x15	4	18.12
6.40x15	4	23.06
6.40x15	6	22.15
6.70x15	4	21.33
6.00x16	4	24.84
7.50x16	8	52.51
11.00x15	12	107.51
11.00x16	12	107.80

BROWDER DISTRIBUTING CO.
GASOLINE-MOTOR OILS-LUBRICANTS-DIESEL
1200 NO. COMMERCE Phone 817/624-8441
FT. WORTH, TEXAS 76106

Sioux Falls Feeders Higher On Monday

Sioux Falls, Oct. 18 (USDA) — Receipts 2,700. Feeder steers and heifers .50 higher. Feeder Steers: Choice and prime: Load 625 lbs. 43.50, 2 loads 702-714 lbs. 42.20-43.10, load 825 lbs. 41.40. Choice: 500-600 lbs. 39.25-42.75. 600-700 lbs. 39.70-42.85 700-800 lbs. 38.50-41.25. 800-925 lbs. 38.10-40.40. Good and Choice: 350-500 lbs. 37.35-41.25 some with bulls included 600-700 lbs. 35.60-39.00. Feeder Heifers: Choice and Prime: Load and part load 659-714 lbs. 38.40-38.70. Choice: Few 500-600 lbs. 36.60-39.10. 600-700 lbs. 35.10-36.90. Good and Choice: 350-500 lbs. 34.00-38.00. 500-600 lbs. 33.20-36.25.

Fort Smith Monday

Ft. Smith, Ark., Oct. 17 (F-S) — Receipts 4,200. Slaughter cows steady. Slaughter bulls about steady. Feeder steers under 500 lbs. 1.50 higher; over 500 lbs. steady. Feeder heifers steady. Slaughter Cows: Utility and commercial 2-4 [illegible] high dressing utility 1-3 [illegible] cutter 18.00-22.00; canner [illegible] 18.00. Bulls: Yield grade 1-2 [illegible] 1800 lbs. 27.50-30.00. Feeder Steers: Choice 300-500 lbs. 39.50-43.00. [illegible] 700 lbs. 36.00-39.75. High [illegible] steers, choice bulls 300-500 [illegible] 36.75-39.50, 500-700 lbs. 36.00-[illegible] Heifers: Choice 300-700 lbs. [illegible] 34.00, package 380 lbs. 34.00. Good 300-700 lbs. 27.00-30.50. Replacement cows 24.00-26.50.

All Prices Good While Current Supply Lasts
CALL or WRITE FOR OUR FREE CATALOG OR COME BY OUR STORE LOCATED 5 MILES SOUTH OF FORT WORTH ON I-35

BURLY FENCE & HDW.

FARM & RANCH SUPPLIES
OPEN 7:30-6
SAT. 7:30-4:30
Burleson, Texas 76028
A/C (817) 295-1112

STUDDED "T" POSTS Made in U.S.A.

Length	Price
5½ ft. (weight 7.55 lbs.)	$1.44
6 ft. (weight 8.17 lbs.)	$1.49

5 Clips Furnished With Post

Baling Wire A to Z

SHEFFIELD No. 6500
$20.95

TREATED WOOD POSTS & POLES
(50 Sizes Ranging from 6½ ft. to 25 ft. In Stock)

BARBED WIRE

Made in U.S.A.
HEAVY 12½ GAGE
$19.45
80 ROD ROLL — 2 PT. BARBS

SHEFFIELD BRAND

HEAVY
10 ga. Top & Bottom Wires
12½ ga. Filler Wire
35" Tall
12" Stays
330' Roll
$34.95
Woven Wire Field Fence
OVER 36 DIFFERENT STYLES OF FENCE IN STOCK AT SIMILAR SAVINGS

CORRAL PANELS
48" Tall
16 ft. Long
4" x 8" Mesh
$13.95
Hot Dipped Galvanized For Extra Life

APACHE
5 Panel Steel Gates

4 ft.-$12.90	12 ft.-$28.80
8 ft.-$23.95	14 ft.-$35.20
10 ft.-$26.80	16 ft.-$37.40

HARDWARE INCLUDED

STATIONARY OR PORTABLE
AUTOMATIC HEAVY DUTY
MAIN CONSTRUCTION MATERIAL IS 2" PIPE
• 9 ft. long
• 39 in. wide
• 6 ft. high
$515.95
STATIONARY
Can work small stock as well as large. Rear gate 48 inches high and only 12 inches from ground to prevent cattle from raising it with their heads.

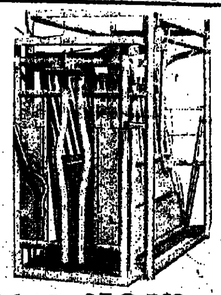

AUTOMATIC HEADGATE $194.00

CFI "V" MESH
165 FT. ROLL
I-2 STYLE
IDEAL FOR CORRALS OR WORKING PENS
5% Discount on all sizes

Barbed Wire, Smooth Wire, Field Fence, Hog Fence, Non-Climb Fence, Steel Post, Treated Post, Poultry Netting, Wire Stays, Staples, Fence Tools, Wire Stretchers, Chain Link Fence, Treated Poles, Strongbarn Corrugated Roofing, Strongpanel Roofing, Translucent Fiberglass Panels, Steel Pipe & Tubing, Nails, Self-Drilling Fasteners, Electric Fence Materials, Cattle Squeeze Chutes, Cattle Loading Chutes, Hoof Tools, General Hardware, Tractor Jacks, Flashing, Welded Wire, Carpet, Stock Feeders, Stock Tanks, Water Storage Tanks, Baling Wire, Cattle Sprayers, Cattle Marking Supplies

THE SALE OF THE YEAR

TOM BEACH'S ROCKING B RANCH'S "FIFTH PRODUCTION SALE"

Saturday OCTOBER 29, 1977 1:00 P.M.

SALE AT THE ROCKING B RANCH — ATHENS, TEXAS

"OFFERING OVER 100 - TOP FULL FRENCH CHAROLAIS"
84 FULL FRENCH FEMALES SELL and 20 EXCELLENT FULL FRENCH BULLS
PLUS 1/2 INTEREST AND 2,500 AMPULES OF SEMEN IN THE GREAT CRESTOMERE ALGER!

...est EVENTAIL — The Leading Herd ...the Rocking B Ranch. His Progeny ...ces Sell.

The Popular CRESTOMERE ALGER — 1/4 Interest, Plus 2,500 Vials of Semen.

ABRAHAM JR. Now One of the Most Popular Rocking B Ranch Herd Sires. ...Still Breeding His Service.

A GREAT OFFERING OF HIGH QUALITY FULL FRENCH CHAROLAIS FROM THE NATION'S FINEST, LARGEST HERD!

Many Outstanding Cow and Calf Pairs — Bred Cows — Bred and Open Heifers.

50 EXTREME TOP BRED HEIFERS SELLING! THESE ARE TRULY OUTSTANDING REFLECTING THE VERY ELITE OF FRENCH BLOODLINES IN THEIR PEDIGREES

20 VERY SELECT FULL FRENCH HERD SIRES SELLING. THEY WERE TOPPED OUT OF OVER 100 BULLS FOR THIS SALE. SONS OF THE GREAT EVENTAIL, ABRAHAM, VAILLANT F16, ELEUTHEA, VAILLANT JR E03, LE SEUER JR, AND OTHER NAME, PROVEN HERD SIRES OF THE BREED.

The Sale to Acquire Your Next Herd Sire — All Bulls Breeding Age and Fully Guaranteed

HEIFER BUY PLAN AVAILABLE ON PURCHASE OF ANY FEMALE IN THE SALE!
ROCKING B RANCH WILL CONTRACT BACK ONE HEIFER CALF AT HALF THE PRICE PAID FOR HER DAM! THIS INCLUDES CALVES SELLING AT SIDE AND THE HEIFER CALVES PRODUCED OUT OF THE SERVICE SHE IS CARRYING. BUYERS HAVE THE OPTION OF EITHER CONTRACTING BACK THEIR HEIFER CALVES OR KEEPING THEM! DON'T MISS THIS OPPORTUNITY!

EXCELLENT CREDIT TERMS AVAILABLE — ON ALL SALE CATTLE
50% CASH DOWN PAYMENT, BALANCE DUE IN ONE ANNUAL PAYMENT — 8½% INTEREST. CONTACT: JERNIGAN'S CHAROLAIS SALES MANAGEMENT OR TOM BEACH FOR YOUR CREDIT APPROVAL.
YOU CAN BUY A COW FOR HALF PRICE DOWN PAYMENT — SEND YOUR HEIFER CALF BACK — HAVE YOUR COW PAID FOR!

...TO MISS!

Texas Brangus Breeders Association News

By LAUREN MAYHEW

The past month has been a busy one with many shows and sales.

Washington County Fair Brangus Show on Sept. 23 saw Lee Hundley of Brookshire, Texas, take grand champion Brangus and junior champion bull with WSR RJ 387-187. Reserve champion bull went to Willow Springs Ranch, Burton, Texas, with WSR 650 Son 302. Reserve champion bull went to 3-G Land and Cattle Co., Austin, with 3A-6G Beacon 64/6. Grand champion and junior champion heifer went ot Hundley with WSR Miss PW 120/10. Champion female calf went to Willow Springs Ranch, with WSR Miss 942-103, and reserve champion female calf went ot Choya Ranch with Miss Choya 10/7. In the junior show, grand champion heifer went to Hundley with WSR Miss RJ 650-26, and reserve grand champion heifer went to Lana Turner of Thorndale, Texas. Out of 214 entries of all breeds, grand champion went to Lee Hundley. Hundley.

The Muskogee, Okla., State Fair Sept. 13 saw grand champion and junior champion bull go to GLC Titanic 4/6, owned by Granada Land & Cattle Co., Bryan, Texas. Reserve grand champion and reserve junior champion bull was Mr. Bar 8 6/3 owned by Canning Ranches, Eden, Texas and Capitan, N. M. Grand champion female and senior champion female went to Miss Rojak Justana, owned by Rojak Ranch, Mt. Vernon, Texas. Reserve grand champion and reserve senior champion female went to Miss Williams 419/6, owned by Clayton Williams of Fort Stockton, Texas.

The Kansas State Fair, Sept. 18, saw grand champion and senior champion bull go to WSR 650 Son 130, shown by James and Jerlyn Ottman of Rockport, Mo. Reserve grand champion and reserve champion bull went by Tomahawk, exhibited by Ed and Jane Lewis, Freeman, Mo. The Lewises also showed the grand champion and senior champion female, Miss Tomahawk 29/6. Reserve grand champion and junior champion female went to M-N Miss Shelby 1/7, shown by Keith Mayes & Son, Shelbina, Mo. Junior champion bull went to LoRay CR Black Duke, owned by the Batsons of Stotts City, Mo. Reserve junior champion bull was M-Pido 12/7, owned by K. Mayes & Son, who also exhibited reserve senior champion female, M-Miss Shelby 14/6 and reserve junior champion female, Joan's First.

The East Texas State Fair Sept. 26 saw Suzette LaHaye of Mamou, La., with grand champion and junior champion bull with an early junior yearling called CT Oscar 203. Reserve grand champion bull went to J. W. Hastings of Wichita Falls with JWH Black Duke 100/ 7, which also took bull calf championship. Reserve bull calf champion went to Brand's Brangus, Round Top, with BBR Lone Star 76. Reserve junior champion bull went to Granada, Land & Cattle Co., Bryan, Texas, with GLC Titanic 4/6. Senior champion bull went to Hackberry Creek Ranches with Ghusto Ben. Grand champion female and junior champion heifer went to RoJak Ranch with Miss Ms Rojak Justana 631. Reserve grand champion and reserve junior champion female went to J. W. Hastings with JWH Georgie Gal 68/6. Heifer calf champion went to J. W. Hastings with JWH Georgie Gal 55/7. And reserve heifer calf champion went to Granada's Gerry 107.

The Heart of Texas Junior Brangus show Oct. 6 in Waco saw Jeff Turner of Thorndale exhibit grand champion female with PW Lady 0 241/ 6, and reserve champion female to Darren Lee Thomas of Burleson, with Chief's Sonny 261-H. Trophies for the junior show were donated by the Pines & Plains Brangus Breeders Association.

Coming events Oct. 22 the Autumn Harvest Sale, Simonton, Texas; Oct. 22, N—Bar female sale San Angelo, Texas; 10-29, the Oldtimers sale Waxahachie, Texas; 11-19 14th annual Black Diamond Sale, Kansas City, Mo. 11-21 Second annual Crowley Ranch Brangus Bull Sale, Sonora, Texas; and 12-13 18th annual Sealy Brangus Range Bull Sale, Sealy, Texas.

Brangus Champions At Pan-American Livestock Exposition

Grand Champion Bull—Early Junior Yearling Bull, Rommel (Brinks General 693) owned by Brinks Brangus, Beaver Creek & Moonlake, Kerrville, Texas.

Reserve Grand Champion Bull—Early Junior Yearling Bull, WSR, RS 857-187, owned by Willow Springs Ranch, Burton, Texas.

Senior Champion Bull—Two Year Old Bull, DMA Champ 533, owned by Diamond M Acres, Simonton, Texas.

Reserve Senior Champion Bull—Senior Yearling Bull, DMA 650 Son 563, owned by Diamond M Acres.

Junior Champion Bull—Early Junior Yearling Bull, Rommel (Brinks General) owned by Brinks Brangus, Beaver Creek & Moonlake.

Reserve Junior Champion Bull—Early Junior Yearling Bull, WSR RJ 187, owned by Willow Springs Ranch.

Junior Calf Champion Bull—Senior Bull Calf, Brink's General 76, owned by Brink's Brangus.

Reserve Junior Calf Champion Bull—Early Senior Bull Calf, BBR Lone Star 76, owned by Brands Brangus Ranch, Round Top, Texas.

Grand Champion Female—Late Junior Yearling Heifer, Miss BB Gerry 110, owned by Brink's Brangus.

Reserve Grand Champion Female—Early Senior Heifer Calf, Miss BB General 134, owned by Brink's Brangus.

Senior Champion Female—Late Junior Yearling Heifer, Miss BB Gerry 110, owned by Brink's Brangus.

Reserve Senior Champion Female—Junior Yearling Heifer, WBR 1171, owned by Harris Farms, Columbus, Texas.

Junior Champion Female—Early Senior Heifer Calf, Miss BB General 134, owned by Brink's Brangus.

Reserve Junior Champion Female—Late Senior Heifer Calf, Miss BB Brangus 213 B, owned by Brink's Brangus.

Home Of SUPERSTAR ★ ROUND TOP TEXAS

365 Day Record Weight 1,288 lbs.

BULLS FOR SALE

Brand's Brangus Ranch

Round Top, Texas
P.O. Box 33278 - Houston, Tx. 77033

Ludwig & Judy Brand, Owners
P. O. Box 12307
Houston, Texas 77017
Office: 713/644-3431
Residence: 713/494-3146

The Bluebonnet Brangus Breeders'

75 LOTS WILL SELL AT AUCTION

Pairs, Breds, Opens

She Sells

2 P.M., OCTOBER 22, 1977

Featuring The Daughters And Service Of:
Rocky Joe 650
PW Oscar 120
Mr. Justana 40/8
Rocky Joe
Van B's Chief
Kajan Paul's Pride
General
DMA Champ
Titan
Riverby 204
WSR Cloud 942
And Much More...

Autumn Harvest Sale

AN IBBA GUIDELINES APPROVED SALE

At BRAZOS VALLEY RANCH SIMONTON, TEXAS

SYLER SALES MANAGEMENT, INC.
Rt. 2, Box 35 Burton, Texas 77835
713/289-4400
BILLY POLLARD
817/523-7443

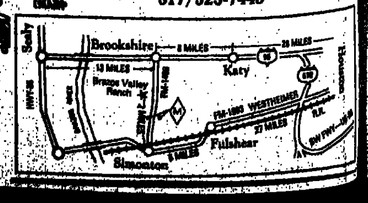

Auctioneer
Gerald Bowie,

هكذا من الأصل

Krueger Brangus' 1st Sale Nov. 5 Near Crockett

Crockett, Texas—Krueger Brangus will focus the Eyes of Texas on the "Best of Texas Brangus Sale" Saturday, Nov. 5, beginning at 1 p.m. Krueger Brangus ranch is near Crockett in the rolling, wooded hills of East Texas, 10½ miles southwest of Grapeland on FM 227. Grapeland is located 21 miles southeast of Palestine on highway 287, or 13 miles north of Crockett.

This is the first sale in the history of Krueger Brangus, so they are making it a sale offering of perhaps the finest collection of young Brangus cattle ever assembled at one time. The ranch's top-cut Brangus are being offered, and nothing will be held back, so buyers will be able to select from the best.

The sale features sons and daughters of such Brangus bulls as General, Beacon, Chief, Elefante, Titan, Concho and Hopi. The calves have excellent conformation, size and breed character. This sale will have perhaps the largest offering ever of General's and Elefante's daughters, with most of the heifers guaranteed safe in calf to Rocky Joe 650, General, WSR Cloud 942, Titan, Concho or Pacific, and will carry rebreeding privileges to Rocky Joe 650, Titan and Beacon. No other ranch has more depth and range of bull power than Krueger Brangus has.

Crockett airport has a 3,100-foot runway for persons wishing to fly to the sale.

Owners are Faye Krueger, Bob Krueger and Arlene Krueger Scales. Management includes Jim Land, LaVerne McWilliams and Corliss Ann Spence.

For additional cattle or catalog information, contact Krueger Brangus, P. O. Box 1075, Crockett, Texas 75835, phones 713/687-2621 or 687-2997; or P&F Cattle Co., P. O. Box 807, Bellville, Texas 77418, phone 713/865-3616.

Bluebonnet Brangus Sale At Oct. 22 At Simonton

Simonton, Texas — The Bluebonnet Brangus Breeders' Autumn Harvest Sale will be held Saturday, Oct. 22, beginning at 2 p.m., at the Brazos Valley Ranch near here. Brazos Valley Ranch is located two miles north of Simonton on FM 1489, or south of Brookshire, which is eight miles west of Katy and 13 miles east of Sealy on Interstate 10 west of Houston.

The offering of 75 lots will include pairs, bred females and open females featuring the daughters and service of Rocky Joe 650, PW Oscar 120; Mr. Justana 40/8; Rocky Joe; Van B's Chief; Kajan Paul's Pride; General; DMA Champ; Titan; Riverby 204; and WSR Cloud 942, and others.

Auctioneer will be Gerald Bowie, West Point, Ga.

Lunch will be served for this International Brangus Breeders Assn. "Guidelines" approved sale.

For further information contact Syler Sales Management, Inc., Route 2, Box 35, Burton, Texas 77835, phone 713/289-4400; or Billy Pollard, 817/523-7443.

Cawley Ranch Sets Brangus Bull Sale, Sonora, Nov. 21

Sonora, Texas — The Cawley Ranch Brangus Bull Sale will be held Monday, November 21, 1977. Sale time is 1:00 p.m. at Power's Livestock Auction, Sonora, Texas.

Selling are 80 Brangus Bulls and 30 Registered Brangus Females. Guest consignors are Ray Moody of Rocksprings and Clayton Williams of Fort Stockton.

For information contact the Sale manager, Syler Sales Management, Inc. Rt. 2, Box 35, Burton, Texas 77835, 713/289-4400.

Arkansas Brangus Breeders Sale At Conway, Nov. 5

Conway, Ark. — The Arkansas Brangus Breeders Assn., 6th Annual Sale will be held November 5, 1977. Sale time is 1:00 p.m. at the Major Lewis Livestock Auction 25 miles north of Little Rock on I-40 at Conway.

Selling are 30 bulls and 100 females. The bulls are breeding age and the females will include pairs, breds and opens.

A pre-sale party is set for Friday evening, November 4 at the

(CONT. ON PAGE 4B)

Brangus BREEDERS
GERHART SIX G RANCHES
CATTLEMAN'S PRICES
E. NORWIN GERHART, OWNER
MALLARD HUDGINS, MGR.
Rt. 1, Box 426
HEMPSTEAD, TEXAS 77445
PHONE (713) 826-3065

PROVEN Brangus CATTLE

☆ SHOW RING ☆ SALE RING ☆ ON THE RAIL ☆

We Have The Answer to Herd Bull Problems

J. W. HASTINGS H RANCH

Registered Brangus Cattle
SEVEN MILES SOUTH OF WINDTHORST, TEXAS 76389

Office: 1116 First Wichita Nat. Bank Bldg.
Wichita Falls, Texas 76301
817-723-7212
J. W. HASTINGS, Owner
Ranch Res. 817/423-6300
DECK BEVERS, Foreman
Ranch Hdqrs. 817/423-6452

Rocky Joe 197
TOM-TOM

The First and Only 100% Golden Certified Meat Sire

RojAK

REGISTERED Brangus

Outstanding Brangus Cattle Bred For The Needs of The Registered and Commercial Cattleman.

ROJAK RANCH
MT. VERNON, TEXAS
Roland & Jackie Young - Owners
DALLAS, TEXAS
214/337-4751 or 214/339-8555
WAYNE FOSTER, Manager
214/637-4282 or
214/637-4522

THE EYES OF TEXAS WILL BE ON THE "BEST OF TEXAS" NOV. 5.

Announcing the "Best of Texas Brangus Sale."

This marks the first sale in the history of Krueger Brangus. So we're making it a sale you'll never forget, offering what is perhaps the finest collection of young Brangus ever assembled at one time.

And we're offering only the top cut. Nothing will be held back, so you'll have the opportunity to select from the Best.

The Best of the Brangus Breed.

Our sale will feature the sons and daughters of such Brangus bulls as General, Beacon, Chief, Elefante, Titan, Concho and Hopi. You will find with all of our calves excellent conformation, size, and breed character.

And we'll be offering what is perhaps the largest offering ever of General's and Elefante's daughters. Most heifers are guaranteed safe in calf to Rocky Joe 650, General, WSR Cloud 942, Titan, Concho or Pacific. And will carry rebreeding privileges to Rocky Joe 650, Titan and Beacon.

Don't Miss This History Making Event.

Come to the Krueger Brangus ranch near Crockett in the rolling, wooded hills of East Texas. No other ranch has more depth and range of bull power than Krueger Brangus has. The festivities will begin with breakfast at 8 a.m. on Saturday, and the sale will begin promptly at 1 p.m.

And improve your herd with a Krueger branded Brangus.

For additional cattle or catalog information, contact Krueger Brangus, P.O. Box 1075, Crockett, Texas 75835, (713) 687-2621 or 687-2997, or P&F Cattle Company, P.O. Box 807, Bellville, Texas 77418, (713) 865-3616.

Owners: Faye Krueger • Bob Krueger • Arlene Krueger Scales
Management: Jim Land • LaVerne McWilliams • Corliss Ann Spence

An IBBA Guidelines Approved Sale.

Airport facilities are in Crockett with a 3100 foot runway. Call (713) 687-2997 to make arrangements for transportation to the ranch.

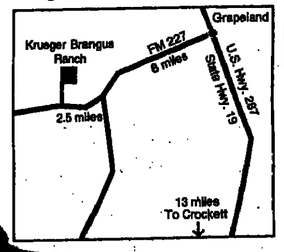

KRUEGER BRANGUS
P.O. BOX 1075, CROCKETT, TEXAS 75835

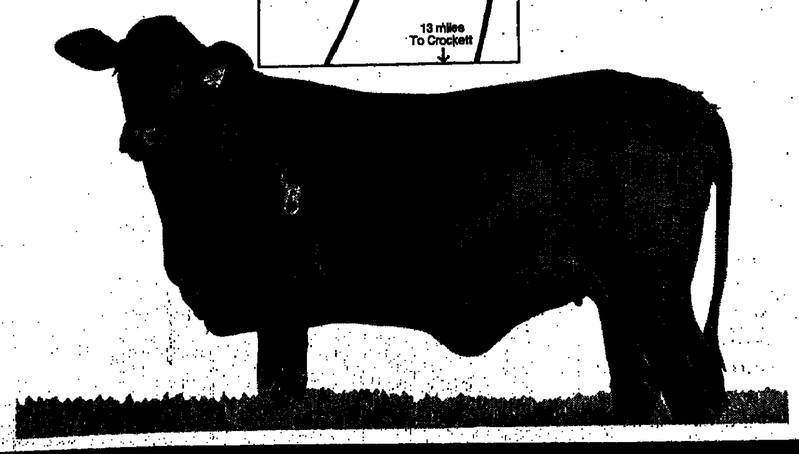

SEALY BRANGUS RANGE BULL SALE SET FOR DEC. 3

Sealy, Texas — The 18th annual Texas Brangus Breeders Association Sealy Brangus range bull sale will be held Saturday, Dec. 3, at the Port City Stockyards here.

Selling will be 125 Brangus bulls 18 to 40 months of age that weigh a minimum of 1,200 pounds. All are brucellosis, TB and fertility tested.

Consignors are: R. D. Owen, Randy Best, James Curry, Bill Sadler, Stanley Shipnes, Tommy Allen and Woodland, LaRue Douglas, Boring Home Center, Bill Burford, W. B. Harris, George Jordan, Ed Lancaster, Arnold Wedeking, Pete Slot, Randy Presley, Billy T. Tyler, Richter Bros., Scroggins Diamond S, Brand's Brangus, E. A. Huebner, Joe Crow, 3G Land & Cattle Co., Hengst Bros., Raymond Waiser, Mark Reichek, Jack Slack, Dr. W. W. O'Donnell, Rufus Clark, Russell Wallace, Joe Wallace, George Sjolander, Justin Pueschel, Owen Bros, Ervin Pueschel, Stockade Ranch, W. C. Holt, C. B. Dodson, Willow Springs Ranch, J. D. Johnson, Krist Hubert, Harvey Smith, Willie Pieser, C. W. Cox, Pido, Boehnemann, 6-0 Ranch, Don McMahon, Brazos Valley Ranch, D. G. Nelson, Gene & Clint Demert and B. G. Martin.

For further information contact Syler Sales Management, Inc., Route 2, Burton, Texas 77835, Y. and Ann Syler, 713/289-4400; Billy Pollard 817/523-7443.

The Congressional Record will never make the Top Twenty, but a few politicians may be eligible for a Ten Mosted Wanted.

PINES AND PLAINS BRANGUS BREEDERS

P.O. BOX 944 — GAINESVILLE, TEXAS 76240 — 817/665-5024

Plan To Attend The

6th Annual PINES & PLAINS BULL SALE

Saturday — JANUARY 14, 1978

Jones Auction Barn

SULPHUR SPRINGS, TEXAS

DIXON BRANGUS FARMS
Melvin and Susan Dixon
Murray Route
Graham, Texas 76046
817/362-4324

BAR THREE RANCH
Thomas R. & Keith Adams
Box 63
Beckville, Texas 75631
(214) 678-2266

ROCKING T RANCH
Tom J. Allison
Box 975, No. I.H. 35
Gainesville, Texas 76240
817/665-5178

CALVERLY & HESTER BRANGUS
Theora Calverly & Jeanie Hester
Box 38 - Garden City, Tx. 79739
915/354-2210

ERVIN PUESCHEL
Route 3
Stamford, Texas 79553
(915) 773-3898

JUSTIN PUESCHEL
Rt. 1 - Haskell, Texas 79521
817/864-2758

BOSQUE' ACRES RANCH
C. B. & Jerry L. Dodson
2229 W. Division
Arlington, Texas 76012
(817) 261-7598

MURDOCH'S BRANGUS & QUARTER HORSE FARM
K. E. Murdoch
Rt. 2, Box 79
Rising Star, Texas 76471
817/643-3226

BRITTON BRANGUS
Dale and Wanda Britton
Box 944
Gainesville, Texas 76240
817/665-5024

LIBERTY CATTLE CO.
Dr. E. R. and Mary Cox, owners
P. O. Box 157
Ladonia, Texas 75449
214/821-2793 or 367-7074

MEADOWCREEK RANCH
Paul & Carlota Sharpe
Rt. 2, Box 69A
Marshall, Texas 75670
214/938-6588

JAY SPIKE RANCH
John H. Tewes
Rt. 3, Box 142-D
Corsicana, Texas 75110
214/872-5588

PREMIER BRANGUS
Glen L. Richardson
Rt. 5, Box 291
Longview, Texas 75601
214/753-7648

DOUBLE EE RANCH
Gayle Peary
404 East Dallas Rd.
Grapevine, Texas 76051
817/863-5112 481-3521

6-M BRANGUS
Jimmy Moore
124 N. Polk

HANCOCK RANCH
J. E. Hancock
Route 1
Kerens, Texas 75144
(214) 396-2433

BILLY HARRY BRANGUS
Billy Harry
Route 2, Box 166
Sulphur Springs, Texas 75482
(214) 885-2428

J. W. HASTINGS RANCH
Registered Brangus Cattle
South of Windthorst, Texas
Ranch: (817) 423-5300 or 5482
Office: (817) 723-7212

ATTOYAC FARMS
Ray H. Horton Estate
Box 554
San Augustine, Texas 75972
(713) 275-2940

BLACKLAND FARM
Dr. J. D. Johnson
12041 De Or Drive
Dallas, Texas 75230
214/233-8362

CLOVERLEAF BRANGUS
George V. Lohmann
111 Dryden Place
Port Arthur, Texas 77640
713/983-2121

MYRICK'S BRANGUS
Henry C. Myrick
Rt. 1, Bois d' Arc Rd.
McKinney, Texas 75069
214/542-7740

DIAMOND N RANCH
Don A. Norton
Route 1
Blue Ridge, Texas 75004
(214) 752-3952

ARC RIDGE RANCH
Dr. Chas. D. Ogilvie
Route 2, Box 80A
Ben Wheeler, Texas 75754
(214) 833-5337

OWEN BROS. STOCK FARM
S. J. & R. E. Owen
Route 1, Box 23
Magnolia Springs, Texas 75967
713/423-4547 or 727-1334

BAR H RANCH
Arnold Hooper & Sons
Route 2
Joaquin, Texas 75954
713/269-3566

BEAVER CREEK BRANGUS
Gary Cross, Ranch Mgr.
Route 2, Box 298
Athens, Texas 75751
214/675-8141 or
817/840-3204

CROSS N RANCHES
Frank M. Crossen
4800 Republic Bank Tower
Dallas, Texas 75201
214/378-2514 or 369-2369

LEONARD BROTHERS
Daniel & David Leonard
P. O. Box 1718
Fort Worth, Texas 76101
Off. 817/335-4261
Res. 817/737-7670

PECAN VALLEY BRANGUS FARM
H. H. (Rusty) Gray
Route 1, Box 38
Aubrey, Texas 76227
(817) 365-2332

BAR S RANCH
J. W. Smith
P. O. Box 67
Beckville, Texas 75631
(214) 678-3961

STAR CREEK RANCH
J. F. Taylor
Box 537
Kilgore, Texas 75662
214/984-2611

THOMAS BRANGUS FARMS
Lewis Thomas
107 N. Ave. G
Haskell, Texas 79521
817/864-3674

T BRANGUS FARM
Allen B. Turner
Route 2
Thorndale, Texas 76577
(512) 446-5704

JT BRANGUS RANCH
Joe & Treva Wallace
Rt. 2, Bluff Dale, Tx. 76433
817/728-3275

SNOW CREEK RANCH
Dr. Thomas & Raymond Donica
4900 N. Portland
Oklahoma City, Okla. 73112
405/847-0631 or 405/298-3686

ROJAK RANCH
Dr. A. Roland Young
Route 2, Box 91
Mt. Vernon, Texas 75457
R: 214/537-4522 - H: 339-8555

SEVEN H BRANGUS RANCH
Al & Chico Huebner
1400 Old Highway 90
Vidor, Texas 77662
713/769-2698

BAR 9
J. F. Stephenson
P. O. Box 1589
Ardmore, Okla. 73401
405/371-3549

WILCOX BRANGUS
Guy W. Wilcox
Rt. 4, Box 234
Winnsboro, Texas 75494
214/365-7100

PRESLEY FARMS
Randy Presley
Rt. 1, Box 198A
Cookville, Texas 75558
Ranch 214/572-5494 or
Res.: 214/572-2195

HILLERY BRANGUS RANCH
Bob & Nancy Hillery
Waurika, Oklahoma &
Wichita Falls, Texas
817/592-0593

WILLIE PEISER
Rt. 1, Box 89
Haskell, Texas
817/862-2108

J. C. DUFF, M.D.
1064 12th St.
Anson, Texas 79501
Off. 915/823-3274
Res. 915/823-3813

RAFTER Q RANCH
John & Monica Chênaut
2204 Arbrook Blvd.
Arlington, Texas 76014

BRANGUS BULLS
DAY - 512/257-4283
NIGHT - 512/896-4261

Bink's

P.O. Box 1347
Kerrville,
Texas 78028

VISITORS WELCOME

QUARTER HORSES
512/324-2291 or 512/324-2211

A Large Selection Of **Yearling Bulls** FOR SALE *At The Ranch*

• BRANGUS •

MEADOWCREEK RANCH

Registered, Breeding Age Bulls and Heifers For Sale!

7 MI. WEST ON U.S. 80
RT. 2, BOX 69 A
MARSHALL, TEXAS
75670

PAUL & CARLOTA SHARPE
214/938-6588

• FOR SALE •

GRANADA BRANGUS

Pureblood and Commercial

Brangus

P. O. BOX 3128
BRYAN, TEXAS 77801
713/779-7000

BULLS & HEIFERS FOR SALE

Be Sure To Attend

The BLUEBONNET BRANGUS BREEDERS

"AUTUMN HARVEST SALE"

SATURDAY — 2:00 P.M.

OCTOBER 22, 1977

at the BRAZOS VALLEY RANCH

SIMONTON, TEXAS

75 LOTS WILL SELL

PAIRS—BREDS—OPENS

Syler Sales Management, Inc.
Matt and Ann
Rt. 2, Box 35, Burton, Texas 77835
713/289-4400 TxQC 77 0449
Billy Pollard
817/523-7443

Diamond N Brangus Gross $84,500

Blue Ridge, Texas — Diamond N Cattle Co.'s second annual Brangus production sale grossed $84,500 for an average of $880 on 96 lots Oct. 9. The sale was managed by Syler Sales Management, Inc., Burton, and auctioned by Gerald Bowie, West Point, Ga.

SUMMARY

No.	Type	Gross	Avg.
26	Pairs	41,225	1,452
22	Bred cows	12,300	560
1	Bull calf	1,000	1,000
6	Open hfrs	3,100	516
39	Bred hfrs	26,875	689
96	Total lots	84,500	880

H & G Farms, Anahuac, Texas, major buyer, topped the sale with a bid of $3,300 to own DNR Miss Manso 535/3, with bull calf at side sired by Mr. Tom-Tom 155/3, and the cow rebred to PW Oscar 120/3.

Granada Brangus, Bryan, bought one of the second high lots, DNR Miss Robin 44/2, with heifer calf at side by "The Oscar Bull" and rebred the same way, for $2,800. Clayton and Modesta Williams, Jr., Fort Stockton, bought the other $2,800 second high selling lot, a cow with Mr. Tom-Tom heifer calf and rebred to PW Oscar 120/3.

Brand's Brangus, Round Top, paid $2,700 for a cow with "Oscar" bull calf and rebred to the "Oscar" bull.

Major buyers included H & G Farms, and Ralph Ayres Brangus, Bryan.

Other buyers included: Melvin Barnes, Millsap; B. G. Cowper, Paris; Bob Hillery, Waurika, Okla.; Brazos Valley Ranch, Simonton; Leonard Farms, Fort Worth; Brock Atwood, Frankston; Dale and Wanda Britten, Gainesville; Ray Bros. Brangus of Oklahoma; Harris Farms, Columbus; Billy Harry, Sulphur Springs; Cross N Ranch; Vineyard Cattle Co., Wharton; Ray Moody, Rocksprings; and Lanza Bros.

Texan Brangus breeder Dr. H. L. Gardner of Burton, Texas, recently joined in Australia's largest rural showcase — the annual Royal Show held in Melbourne, capital of the southern state of Victoria. He judged Brangus, Braford and Brahman cattle at the show during September, 1977. Dr. Gardner chose this 44-month-old Brahman as the Grand Champion at the 1977 Royal Melbourne Show. Australian Information Service Photograph by Norman Plant.

REGISTERED BRANGUS BULLS

EXCELLENT CONFORMATION, SIZE AND BREED CHARACTER

Sons of **GENERAL, TITAN, BEACON, ELEFANTE, HOPI and ROCKY JOE 650.**

Priced for The Commercial Cowman.

KRUEGER BRANGUS

First Annual "Best of Texas Brangus Sale"
NOV. 5

P. O. Box 1075, Crockett, Texas 75835
Call (713) 687-2621 or 687-2997

FOR SALE

75 BRANGUS RANGE BULLS

All Properly Tested & Registered

Visitors Always Welcome

STOCKADE RANCH BRANGUS

512/253-6565 - Paige, Texas 78659
Jerry and Rebecca Baker

Located thirty-five miles southeast of Austin

Osage Brangus Bull Sale Set For November 12

Hominy, Okla. — The Osage Invitational Brangus Bull Sale will be held November 12, 1977. Sale time is 1:00 p.m. at the Oklahoma Auction Co. at Hominy, Okla. Sale day phone is 918/985-2217.

Selling are 60 Brangus bulls, all fertility, bangs and TB tested. They are all breeding age and meet rigid weight requirements.

For information contact Diamond N Cattle, Co., Rt. 1, Blue Ridge, Tx. 75004, Regal Land & Cattle Co., Rt. 1, Dadeville, Mo. 65635, or J. F. Stephenson, P. O. Box 1589, Ardmore, Okla. 73401; or the sale management, Syler Sales Management, Inc., Rt. 2, Box 35, Burton, Texas 77835, 713/289-4400.

K-BAR-Z & SBL 2ND ANNUAL CLUB CALF SALE

This sale will feature the top 100 club steers selected from the SBL progeny test herd in Canada.

The majority of these calves are Simmental x Red Angus, making them SOLID RED. Many more of the calves are Simmental x Hereford. Also selling will be a very select offering of Maine Anjou x Angus, SOLID BLACK calves, as well as a select group of 20 heifer prospects.

SPECIAL!

As an added attraction, all the calves that sell AND ONLY THE CALVES THAT SELL, will be invited to a jackpot show next summer. An entry fee of $20 will be charged and added to a premium jackpot.

K BAR Z and SBL will also contribute $1000 to the jackpot.

No other steers will be invited to participate in this show. Make plans now to attend and take advantage of this exciting offer!

SUNDAY, NOVEMBER 6
12:30 P.M.
RINGLING, OK.

Sale to be held at the K BAR Z Ranch, 5 mi. west of Ringling, Okla., on HW 70, then ½ mi. south.

AUCTIONEER: BRUCE BROOKS

Lunch will be served at the sale.

For information concerning the sale please contact

KEN ZACHERY
Rt. 3 Ringling, Ok.
Ph: 405/662-2736

ROY HARRELSON
Rt. 3 Ringling, Ok.
Ph: 405/662-2556

If you're looking for cattle, read the classifieds.

BREEDING THE BEST TO THE BEST . . .

BLOODLINES

☆ GENERAL ☆ BEACON
☆ ELEFANTE ☆ CLOUD 942

Brangus

Choya RANCHES

Registered Brangus

KERRVILLE-CAMPWOOD
TEXAS

Mr. & Mrs. W. O. Poole
P. O. Box 1939
Alice, Texas 78332

Glen Urban, Gen. Mgr.
P. O. Box 304
Camp Wood, Texas 78833
512/597-3868

THE TUMBLE BUG

Patent Number 3,938,682

TO LOAD: Simply back up to bale, apply brakes to bale carrier; continue backing until loading arm falls over bale, then pull away, loading bale as you go.

TO UNLOAD: Reverse above procedure, stopping as bale rolls off carrier. Both loading and unloading accomplished from the driver's seat!

No special hook-up needed other than push-pull switch installed to activate brakes (12 volt). May be used either on pickup or on tractor too small to handle bales on lift.

HAY HAULER
3-PT. HITCH
HAY HAULER
FOR 1,500 lb.
BALES
$145.00

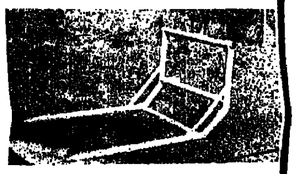

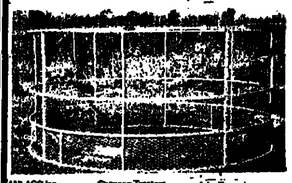

ROUND BALE FEEDER

8 ft. in Diameter
2 Piece for Easy Shipping - Bolted Assembly. Available With or Without Expanded Metal Bottom Ring

ANLACO Inc. Athens, Texas
Shannon Tractors Franklin, Texas
John Tramel Sherman, Texas
D. G. Conrad Kaufman, Texas
Belcher Ford Tractor Rockdale, Tex.
Mt. Tom Rail Rusk, Tex.
Dowdies Hardware Mineola, Tex.
Associate General Supply Jacksboro, Tex.
George Wilkinson Newcastle, Texas
Wells Bros. Farm Store Paris, Tex.
East Texas Vet Supply Mt. Pleasant, Tex.
Potts Feed Emory, Tex.
Crockett Vet. Supply Crockett, Tex.
Tyler County Tractor Woodville, Texas
O & W Trailer Port Arthur, Texas
Hull Equipment Chandler, Tex.
Vernon Creel Roby, Texas
Jack Pickens Tyler, Tex.
Hill Implement Rio Hondo, Tex.
Miller Grove Farm Supply Miller Grove, Tex.
Weldon Edwards Cycle, Texas
Bonice Machinery Co. Bryan, Texas
Lawson Bros. Middlefield, Tx.
Cole Co. Terrell, Tx.
Cutler Equip. Waco, Texas
Texas Farm Products Nacogdoches, Tx.
H. R. Freels Campbell, Tx.
Jim Milnes Hillsboro, Texas
Sunrise Feed Mediterville, Tex.
McCoy Grocery Diana, Texas
Brooks Imp. Co. Corsicana, Tex.
Godwin Farm & Ranch Supply Canton
Acker Hardware Whitehouse, Tex.
Point Co-Op Gin Point, Tex.
Westfield Feed Weston, Texas
M. L. Skinner Mansfield, Tx.
Ben Tye & Sons Kress, Texas
W. T. Daniels Winnsboro, Tx.
Farley Grain Whitewright, Tex.
Rockwell Feed Rockwell, Texas
Williamson Dairy Garrison, Texas
WPW Silverton, Texas
Dykes and Turner Dorie, Texas
Gene & Hickering Farm Equip. Texarkana, Tex.
Belton Feed Walmer, Texas
A. D. Walker Edna, Texas
Gregg Marling Yorktown, Texas
W. A. DuBose & Sons Ford Tractor Ludlow-Jasper, Tx.
Tuttle & Son, Inc. DeSoto, Texas
Walker Tractor Co. Stephenville, Texas
Lone Tractor & Equipment Henderson, Texas
C & F Farm & Ranch Supply Paris, Tx.
DDS Super Market Hungerford, Texas
Huntsville Ford Tractor Huntsville, Texas
Blackstone Equipment Mt. Pleasant, Tex.
Washington County Tractor Co. Brenham, Texas
Reeves Oil Co. Longview, Texas

New taking applications for Dealerships Nationwide

CUSTOM METAL WORKS
Box 182 - Canton, Tex. 75103 - East Hwy. 64
214/567-2981

NEWS about LIMOUSIN

McGown Is President Of International Limousin Council

At the just concluded assembly of the International Limousin Council in Pompadour, France, Floyd McGown of San Antonio, Texas was elected President of the Council for the next two years. McGown is a San Antonio lawyer and owns the Texs Limousin Ranch at New Braunfels.

Limousin is a pure and distinct breed of beef cattle which originated in the Limousin region of France where the assembly was held.

Twenty countries were represented at the week-long conference of Limousin breeders and beef-cattle scientists from over the world.

Other officers elected were Louis de Neuville of France as Chairman of the Board and the following Vice Presidents: Jim Lore of Canada; Carlos Sastre of Argentina; Jack Bodell of England and Richard Acton-Adams of New Zealand.

Other Texans traveling to France for the meeting were Mrs. Carl Detering and son, Carl Detering, Jr. of Houston and Mrs. Darryl Wiggins of Cleveland. Attending from Oklahoma were Mr. and Mrs. Hal Courtney of Madill and Dr. Richard Frahm of Oklahoma State University.

Beef scientists and Limousin breeders from Canada, Argentina, Australia, New Zealand, Denmark, Hungary, England, France, Italy, Ireland, Belgium and the United States presented reports of research projects involving Limousin cattle and the progress and contributions the breed is making in all of these countries.

Among those addressing the Council were Dr. Frahm and Mr. Jerry Robbe, a prominent feed lot operator from Pueblo, Colorado.

Special recognition was given by the French government to Mr. Dick Goff of Colorado for his part in introducing the Limousin breed in the United States.

The Council voted to hold its 1979 meeting in Argentina and the 1981 meeting in England.

Asked to comment on the gathering, McGown said, "It was impressive and encouraging to hear reports from all over the world testifying to the efficiency, versatility and adaptability of the Limousin as a beef breed in many climates and under various management programs. Wherever they are introduced, Limousin are adding significant profit to beef cattle operations, including the cow-calf herd, the feed lot, the packing house, and the retail store."

FLOYD McGOWN

Limousin Bulls Needed For ACU Test, TLA Sale

Willard Pfluger, Pflugerville, president of Texas Limousin Assn., and Ray Sims, Baird, TLA bull sale chairman, are urging Limousin breeders to enter bulls in the TLA test to be conducted at Abilene Christian University for its first bull sale to be scheduled next April, after the 120-day test is completed.

So far 31 bulls have been committed, *and at least 19 more are needed, Pfluger said.*

"We feel that we need at least 50 good bulls with no color restrictions that were born between Sept. 1, 1976 and Feb. 1, 1977 to have a good sale," Pfluger said. Persons interested in entering bulls in the test for inclusion in the sale should contact Ray Sims, Baird, Texas 79504, phone 915/854-1171, as soon as possible.

The bulls are to be delivered to the ACU Allen Farm at Abilene Dec. 3 and 4 to be put on the test.

Pfluger reminds Limousin breeders of the success of the recent Dyer-Sims Limousin bull sale at Baird where 84 three-quarter and seven eights Limousin bulls which were red, black, white faced, brockle faced and light tan sold for an average of $901, with about 85 percent going to commercial cattle people who had never owned a Limousin bull before. Those bulls were fed a similar ration to that intended for the ACU test and gained an average of 3.02 pounds per day for 100 days prior to the Dyer-Sims sale.

"I visited with many of those buyers after the Dyer-Sims sale and most more or less admitted they had been watching what was going on over the fence. The TLA needs to get more bulls out, so let's get the wagon rolling and have a bull sale," Pfluger said.

Do Re Ranch Sets Limousin Dispersal At Bonham, Oct. 22

Bonham, Texas — The Do Re Ranch Limousin Dispersion will be held Saturday, October 22, 1977. The Do Re Ranch is located on Hwy. 78 North at Bonham, Texas.

Selling will be 140 lots including 10 bred 7/8 heifers, 10 open 7/8 heifers, 156 3/4 cows with 7/8 heifer calves and bred back, and 15 3/4 cows with 7/8 bull calves and bred back. Also selling will be 20 bred 3/4 females for fall and winter calves, 12 bred 3/4 blood cows, 12 open 3/4 heifers, 20 breeding age 7/8 bulls and 14 halfbloods with 3/4 calves at side.

Auctioneer will be C. K. "Sonny" Booth. For information contact Do Re Limousin Ranch, B. J. Williams or Wayne McGuire, Rt. 3, Bonham, Texas 75418, 214/583-8556, or the sale management, American Cattle Services, Inc., Rt. 2, Chattanooga, Okla. 73528, Ken Holloway, 405/597-2418, or Bruce Brooks, 405/226-1715.

Okla. Hills Sets % Limousin Bull Sale, Nov. 12

Durant, Ok. — Oklahoma Hills Ranch has announced the Oklahoma Hills Percentage Limousin Bull Sale will be held at 1:00 p.m., November 12, 1977. The sale will be held at the Durant Livestock Auction at Durant, Okla.

Selling will be 50 Limousin bulls including 75% and 87%. These are big rugged bulls, 18-24 months old and range raised. They are ready to go to work.

For information on this bull offering contact Oklahoma Hills Ranch, Hal Courtney and Quinn Courtney, Rt. 2, Madill, Okla. 73446, 405/795-2086 or office, 405/795-3337; or the sale management, American Cattle Services, Inc., Rt. 2, Chattanooga, Oklahoma 73528, 405/385-3006, Ken Holloway, 405/597-2419, or Bruce Brooks, 405/226-1715.

All Black Limousin Sale At Chattanooga, Okla., Oct. 23

Chattanooga, Okla. — The Second All Black Limousin Sale will

(CONT. ON PAGE 9B)

NALF Annual Meeting, World Futurity Scheduled in November at Louisville

The NALF will converge on Louisville, Kentucky, for their Annual Meeting and World Futurity during the North American Livestock Exposition in November. The Annual Meeting has been held in different parts of the United States, but this is the first time it has been held east of the Mississippi River. We are expecting a large turnout in both cattle numbers and people, as a very exciting and informative program has been planned. A highlight of the program will be a talk by Dr. George Block, professor of surgery at the University of Chicago. He will speak on "Hysteria at the Meat Market." One of the most knowledgeable specialists in the world concerning cancer of the colon and heart disease, Dr. Block is also an Angus breeder and farmer in Illinois.

The Annual Meeting will open on Monday, November 14, with committee meetings starting at 1:00 p.m. Everyone is invited to attend these very important meetings. In the afternoon, the Limoselles will hold their annual meeting and election of officers, which will be held at the Ramada Inn (Waterson Expressway).

Tuesday, November 15, the World Limousin Futurity show, judged by Glen Kippenstein, Maysville, Missouri, will start at 9:00 a.m. and will be completed Tuesday afternoon. A special attraction for the ladies will be a luncheon and afternoon at the races at Churchill Downs. Tuesday evening will be the annual banquet, emceed by Bob Crook of the International Limousin Journal, with entertainment for dancing supplied by country music star Del Reeves of Nashville, Tennessee.

On Wednesday, November 16, at 10:00 a.m. there will be a catered brunch at the West Hall of the Coliseum, followed by the annual business meeting. The World Futurity sale will be held at 2:00 p.m. Wednesday, to wind up the Annual Convention and World Futurity.

The NALF is handling room reservations for this event and if you need rooms, please contact the national headquarters and they will send you room reservation cards.

Breeders of Limousin
Tex's Ranger Bulls
Tex's Star Females

We Offer
35 7/8 yearling bulls sired by Eclair, Carnaval, Gendarme and Espoir-3. All solid red, except 3 solid black.

Tex's LIMOUSIN
• NEW BRAUNFELS, TEXAS •
Ph. 512/625-7045 or 625-2161
— MAIL ADDRESS: —
FLOYD McGOWN
636 GPM North Tower
San Antonio, Texas 78216

All Black Limousin

(CONT. FROM PAGE 8B)

be held October 23, 1977 at the Coyote Hills Ranch located 18 miles east of Frederick, Okla. on Hwy. Sale time is 1:00 p.m. preceding the Oklahoma Select Club Calf Sale.

Selling will be an outstanding set of All Black Limousin females including half-bloods up to 15/16's. Bulls selling will be 75% up to 15/16's Limousin. There will also be a very select group of solid black club steer and heifer prospects.

For information contact the sale management, American Cattle Services, Route 2, Chattanooga, Okla. 73528, 405/385-3006.

Okla. Limousin Feeder Calf-Replacement Heifer Sale, Oct. 24

Oklahoma City, Ok. — The First Oklahoma Limousin Feeder Calf and Replacement Heifer sale will be held Monday, October 24, 1977. Sale time is 2:00 p.m. at the National Stockyards in Oklahoma City. The sale is sponsored by the Oklahoma Limousin Association and conducted through Sims Commission Co.

Selling will be a high-quality set of 3/8 and higher percentage Limousin weaning and yearling steers and replacement heifers.

Information on the sale is available from Hal Courtney, Rt. 2, Madill, Ok. 73446, 405/795-2086 (home), 405/795-3337 (office).

Dyer-Sims Limousin Bulls Average $886

Baird, Texas — In James Dyer and Ray Sims' Sims Limousin Ranches Bull Sale Saturday, Oct. 1, the 88 percentage Limousin bulls grossed $76,225 for an average of $886. The 19 seven-eights Limousin bulls brought $24,250 for an average of $1,276 and 67 three-quarter Limousins $51,975 for an average of $776.

Mitchell Cattle Co., Marfa, paid the sale's top price of $3,400 for a March 5, 1976 three-quarter son of Dynamo.

Beth Cropp, Lockney, bought the high selling seven-eights bull, and April 13, 1976 son of Dynamo, for $2,600.

Mitchell Cattle Co. also bought the second high selling seven-eights bull for $2,400. Allen Ranch, Christoval, got the third high seven-eights bull for $2,250.

Some of the major buyers included Hayes Mitchell, Marfa; Jerry Davis, Burnett; H. C. Espy Ranch, Ft. Davis; Jim Edwards, Bryan; and others.

Hides & Offal

Princeton, N. J., Oct. 13 (USDA) — The value of hide and offal from the average 1,000 pound slaughter steer for the week ending 10-14-77, was estimated at 4.21 per 100 pound live weight compared with 4.16 the previous week and 3.98 a year ago.

Adamson-Hartman Buy Yackley Limousin Cows

Yackley Limousin Ranch has announced the sale of 50 halfblood Limousin cows and an American purebred bull to Adamson's Rocking J Limousin, Cody, Nebraska and Mike Hartman, Wood River, Nebraska. The transaction included 28 halfbloods with bull calves at side and 22 halfblood bred cows. The purebred bull was by Mr. Symbros.

Bob Yackley, Onida, South Dakota, in making the announcement expressed pleasure that this group of high-performing cows from his herd are going to these two reputation Nebraska firms.

Included in the group were the dams of the two record-selling three-quarter bulls in the breed, YK Black Jack and YK Sundance. The dams of the 1976 Denver Grand Champion percentage female and the 1974 World Futurity Reserve Grand Champion percentage bull were some of the other famous producers included in the noted sale. A majority of the cows are bred back to the 1976 record-selling limousin bull, Gibraltar.

Rocking J Limousin, owned by Jerry Adamson, is one of the country's largest producers of reputation calves. The firm's record of champion feeder calves at major shows from coast to coast is unequaled.

GLR
AVAILABLE AT THE RANCH-GOOD SELECTION OF BREEDING AGE 3/4 & 7/8 BULLS & FEMALES
Come See AMBASADOR (Grand Champion Bull at the 1976 World Limousin Futurity)
AND OUR GREAT HERD OF FEMALES.
GRIFFIN LIMOUSIN RANCH
Van Alstyne, Texas 75095
RANDY GRIFFIN
Ranch
214/482-5473
Rt. 1 - Box 41

DYER-SIMS
LIMOUSIN RANCH
Home Of DYNAMO
Quality, Registered
LIMOUSIN
CATTLE AT THEIR BEST.
Watch for our First Percentage Limousin Bull Sale this fall.
James Dyer
Box 1430
Fort Davis, Texas 79734
Phone: 915/426-3334
Ray Sims
Box 953
Baird, Texas 79504
Phone: 915/854-1171

MADISONVILLE CONSIGNMENT
SALE
Featuring Registered Quarter Horses,
Also Registered Horses of All Breeds
SATURDAY, NOVEMBER 5, 1977 1:30 P.M.
AT THE
MADISONVILLE LIVESTOCK COMMISSION CO.
MADISONVILLE, TEXAS
ON HIGHWAY 90
AUCTIONEERS:
IKE HAMILTON Lic.-0285 and BOB PLUMMER Tx.L-0460
SALE LIMITED TO 125 HORSES
CATALOG DEADLINE OCT. 1, 1977
CONSIGNMENT FEE:
$75.00 and 5% Commission. FREE PASSOUT
All Horses Must Have Negative Coggins Test
HORSES WILL BE SHOWN NOVEMBER 5
AT LEGION ARENA, MADISONVILLE, TEXAS
FOR INFORMATION or to CONSIGN HORSES,
CONTACT:
JIMMIE FARRIS
SALE MANAGER
ROUTE 1, MIDWAY, TEXAS 75852 PHONE: 713/348-5568
Plan Also To Attend The
Caprock Consignment Sale November 6

SERVING DISCRIMINATING CATTLEMEN
Deux Amis
LIMOUSIN CATTLE
PUREBRED BULLS FOR SALE
Ben Woodson, P.O. Drawer C, Del Rio, Texas 78840
Hayes Mitchell, P.O. Box 696, Marfa, Tx. 79843, 915/729-4281
Henri DeLobbe, Field Representative, 512/876-5157

Where You Can Buy Limousin Cattle
Y. Q. LIMOUSINS
Bulls - Cows and Club Calves For Sale.
For information Call:
Sam Dreyer - 817/323-5535
Medford, Texas
Cal King - 817/

DETERING BROTHERS CATTLE COMPANY
COME SEE OUR LIMOUSIN and LIMOUSIN BRAHMAN CROSSES
at Liendo Plantation
% BREEDING AGE BULLS FOR SALE
Carl Detering, Jr. Will Detering
Office: 7141 Office City Dr., Houston, Tx. 77087
713/643-4386 - Ranches: Hempstead & Rio Frio

OKLAHOMA HILLS RANCH
PERCENTAGE LIMOUSIN BULL SALE
1:00 P.M. — NOVEMBER 12 — DURANT, OK.
SALE AT THE DURANT LIVESTOCK AUCTION
SELLING 50 LIMOUSIN BULLS
75% and 87%
Oklahoma Hills Ranch—Rt. 2—Madill, Ok. 73446
Hal H. Courtney & Son Quinn
405/795-2086 or Office: 405/795-3337
FOR CATALOG AND INFORMATION CONTACT:
American Cattle Services, Inc., Rt. 2, Chattanooga, Ok. 73528
405/385-3006

Percentage LIMOUSIN CATTLE That Will Perform For YOU!
The JUDD BLEND of LIMOUSIN QUALITY starts with PROPER MATINGS of SUPERIOR HERD SIRES
FOR SALE
Bred ⅞ Heifers
Fall ⅞ Heifers
STOP BY AND LOOK AT OUR LIMOUSIN HERD
CJ
Cecil Judd
Rt. 1, Kenefic, Oklahoma
Ph. 405/367-2705

BINGHAM LIMOUSIN RANCH
Rt. 1 - Box 34B
Aubrey, Tx. 76227
RANCH: 817/366-2606
OFFICE: 214/638-7227
SOURCE OF SEEDSTOCK
DEDICATED TO PRODUCING
7/8 & 5/16 DOMESTIC
Pureblood Limousin Cattle
To satisfy the Demands of the Purebred & Commercial Breeder
We welcome your inspection of our Domestic Purebloods.
"Our Profit Is Through Your Profit."

We Invite You
TO SEE AND INSPECT
BANDITO CFM 2
FIRST LIMOUSIN PUREBRED BULL BORN IN NORTH AMERICA
SEMEN — $10 per ampule
OFFERING . . . outstanding Pure French and Pure American heifers and bulls
RUN . . . a percentage Limousin bull with your herd for better cattle
M. E. Singleton, Jr. Owner
214-937-2411
RANCH PHONE: 214/723-5223
Charles McCoy, Manager
P. O. BOX 462
WAXAHACHIE, TEXAS 75165
BRUSHY CREEK RANCH

LOOK! For Unexcelled Growth, Conformation And Meatiness . . . .
IT'S MR. LCCO

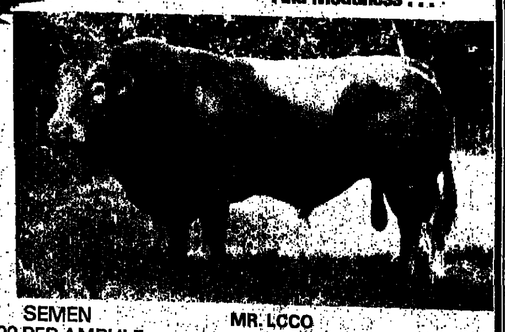

SEMEN $8.00 PER AMPULE
MR. LCCO
HIS PERFORMANCE is the greatest in the breed: 205/day weight 883 lbs., 365/day weight 1,439 lbs. He is a proven son of Eros that has sired many show-winning cattle. His latest win was the champion Carcass entry at the 1977 Spring Livestock Show at Oklahoma City, Oklahoma.
C&F LIMOUSIN FARMS
CAL & FRAN HOWETH
1433 SW 71
MANAGER: JOE BAKER
RT. 1, MAGOMB, OK. 74852

WE HAVE LIMOUSIN BULLS FOR SALE . . .
37 Pureblood Bulls (12-24 Mo. Old)
20 3/4 & 7/8 Bulls (18-20 Mo. Old)
25 3/4 & 7/8 Bulls (12 Mo. Old)
CONTACT:
David Holloway
Route 2,
Chattanooga, Ok. 73528
405/597-2526

WR
WIGGINS RANCH COMPANY
1415 COMMERCE BLDG.
HOUSTON, TEXAS 77002
HAPPY HILLS RANCH
Darrell & Nell Wiggins & Family
Rt. 5, Box 154, Cleveland, TX 77327
Ph. 713/592-8613
RIVERBEND RANCH
London, TX
COYOTE HILLS RANCH
David Holloway
Rt. 2, Chattanooga, OK 73528
Ph. 405/597-2526
GATOR HILLS RANCH
Marble Falls, TX

3rd Annual Fall Brahman Classic Set November 5

Beeville, Texas — The 3rd Annual Fall Brahman Classic Sale will be held Saturday, November 5, 1977. Sale time is 1:00 p.m. at the Bee County Livestock Auction at Beeville. The sale is sponsored by the South Texas Brahman Association and the Southmost Texas Brahman Assn.

Selling will be 50 bulls and 100 females. The female offering is made up of pairs, bred cows, bred heifers and open heifers.

Consignors are J. Carter Thomas, Ferguson Cattle Co., J. J. Fern, III, Mr. & Mrs. W. P. Brown, John H. Burris, Jr., William B. Marshall, Dan C. Calhoun, Kenneth Heritage, Reinaldo Santiso, James Bros., Alfred Krueger, C. J. McCollum, Walter and Laurie Wilburn, J. A. Oppelt, James D. Metting, John M. Shannon Jr., Kip Box, William Bishop, Jr., Arthur Silber, Mrs. Michael L. Budd, Lloyd Kellner, L6 Ranch, Donald Haynes, Eunice Marie Hermes, and Howard R. Hicks.

Auctioneer will be Gerald Bowie. For information contact the sale managers, Watson Cattle Service, John Watson, Rt. 1, Box 91, Devine, Tex., 78016, 512/663-2740.

—o—

Hill Country Hereford Sale Set Oct. 26

Fredericksburg, Texas — The Greater Hill Country Hereford Asso-

Diamond C, Sycamore Creek-Palo Pinto Offer 200 Simmental Bulls Oct. 27-28

Stephenville, Texas — Nearly 200 Simmental bulls will sell in two days, Oct. 27 and Oct. 28 at Stephenville, making that probably the largest offering of Simmental bulls ever held in the U. S.

The Oct. 27 sale will be the Collier ciation will hold its annual Fall Sale here on Wednesday, October 26, with an offering of 94 bulls and 4 females, according to J. D. Rutledge III, Association President.

The sale offering features choice registered horned Herefords of popular bloodlines picked from over 150 head offered by thirty reputation breeders. They were selected for quality, frame size, muscling and breeding soundness.

Bulls will be from 16 months to past two year olds, all ready for service. The heifers will be of replacement quality.

Free delivery, up to 150 miles in Texas, will again be a sale feature. All cattle are clean pedigree and will meet interstate health requirements.

Bob Sale, V Bar Ranch, Stanton, will judge the cattle starting at 8:00 a.m. on sale day. Barbecue lunch will be available with the sale at 1:00 p.m. in the New Gillespie County Fairgrounds Cattle Barn just southwest of Fredericksburg. The airport adjoins the fairgrounds. For motel accomodations phone Skip Rutledge at 512 997 4210.

Catalogs may be obtained from Joyce Jordan, Box 326, Mason, Texas 76856, phone 915 347 5631.

Diamond C Ranch offering of 90 two-year-old and coming two year old registered Simmental bulls, all three-quarter and seven-eights Simmental. That sale will be held at 1 p.m. that day six miles north of Stephenville on Highway 281 at the Collier Diamond C Ranch sale facility.

The Oct. 28 sale is the "Joint Simmental Herd Bull Opportunity Sale" of Sycamore Creek Simmentals, Stephenville, owned by Robert A. Pitzer, Jr., and Palo Pinto Cattle Co., Mineral Wells, owned by Dick Carey. That offering of 90 purebreds, seven-eights, three-quarter, halfblood Simmental and a select set of Brahmental bulls will be at 1 p.m., Oct. 28, at the Erath County Livestock Association facilities in Stephenville. The sale site is 1.5 miles off highway 377 on Farm to Market Road 2167 East.

John B. Collier, IV, manager of Collier Diamond C Ranch, said, "This offering of Diamond C Simmentals is genetically and visually the best set of Simmental bulls to ever sell."

Collier's offering includes a seven-eights Simmental which was the top gaining bull of all breeds at the Texas Tech University Pantex Gain Test with 3.85 lbs. average daily gain; another seven-eights Simmental bull that was top gaining bull of all breeds at Abilene Christian University All Breeds Bull Test with 5.78 pounds average daily gain; and a three-quarter Simmental that was top gaining bull of all breeds in Navarro College Centex Beef Test Station with 5.01 pounds average daily gain.

The Sycamore Creek-Palo Pinto Cattle Co. offering includes both Polled and horned gain tested yearlings-past to two-year-old bulls that will be ready for Spring breeding that are guaranteed structurally sound and fertile. Their offering includes the first top gaining bull eligible to sell in Abilene Christian University's spring gain-test sale. He gained 5.21 pounds per day the last 45 days on test with an overall four pounds per day gain.

Both sale sites are indoor, all-weather facilities.

The Ramada Inn in Stephenville will be sale headquarters, and the sales will be auctioneered by Bert & Ruben Reyes, San Antonio.

For further information on the Collier offering, contact: John B. Collier, IV, Manager, Collier Diamond C Ranch, Route 2, Stephenville, Texas 76401, phone 817/968-4885.

For more information on the Sycamore Creek-Palo Pinto offering, contact either: Robert A. Pitzer, Jr., owner, Sycamore Creek Simmentals, P.O. Box 98, Stephenville, Texas 76401, phones 817/965-3178 or 965-7642; or Dick Carey, owner, Palo Pinto Cattle Co., Box 1187, Mineral Wells, Texas 76067, phones 817/325-6732 or 325-9333.

—o—

Southwest Texas Directs

San Angelo, Oct. 13 (F-S) — Slaughter steers and heifers steady to .50 lower. Slaughter lambs mostly 1.00 higher. Steers 200: Good to mostly choice 2-4 1050-1150 lb. 41.50-42.00. Heifers 450: Good to

CONCHO HEREFORD BULL SALE OCT. 31 IN SAN ANGELO

San Angelo — X. B. Cox, Jr., secretary, has announced that the Concho Hereford Association's fall annual bull sale will be held at the Fairgrounds in San Angelo beginning at 12 noon, Monday, Oct. 31.

The offering of 102 sexually ready Hereford bulls are being consigned by some of the leading registered Hereford breeders in the state. They include W. Frank Bolin, Mason, Case Ranch, Eldorado; Coates Ranch Co., Big Lake; Dawson Coleman, San Angelo; Howard Coleman & Son, San Angelo; C. W. Creighton, Big Spring; Edward M. Cumbie, Bronte; Jackson Bros. & Son, Abilene; Dillon P. Johnson, Abilene; J. D. and Joyce Jordan, Mason, Krieg Hereford, Eden; C. T. McClatchy & Sons, Ranger; Patterson Bros., Big Spring; Rocking Chair Ranch, R. McKavett; Edgar L. Sealy & Son, Richland Springs; Reed & Reed, Stewart, Sterling City; V Bar Ranch, Stanton; and Palmer Willis Ranch, Odessa.

The bulls for this sale were selected by Chesley McDonald, Sterling City.

Pen bulls will be judged Sunday, Oct. 30, at 1 p.m., and single bulls Monday, Oct. 31 at 8 a.m. by judges John Kuykendall, Tom Burns and Bob Carmack.

Walter Britten, Bryan, will be the auctioneer.

Lunch will be served by the Tom Green County Home Demonstration Club.

A feature of the sale will be free delivery within 500 miles east to the state line.

For further information, contact: X. B. Cox Jr., Secretary, Concho Hereford Association, 1017 South David, San Angelo, Texas 76901, phone 915/655-1042.

—o—

Old Timers Brangus Sale Set For Oct. 29 At Waxahachie

Waxahachie, Texas — The Old Timers Brangus Sale will be held Saturday, October 29, 1977. Sale time is 1:00 p.m. at the Waxahachie Livestock Commission Co., Waxahachie, Texas. Sale day phone is 214/576-2304.

Selling will be 90 Brangus females and 1 Brangus bull. The registered Brangus female offering includes both bred and open heifers and pairs. Consignors are Diamond G Land and Cattle Co., Rocking T Ranch, Stephenson Bros., John Chesnut, Liberty Cattle Co., Cunning Ranches, Rojak Ranch and Har W. Ranch.

Sale headquarters will be the Brookside Inn at Waxahachie, 214/937-8223. A pre-Sale party will be held in the Tom Allison suite at the Brookside Inn, Friday evening, October 28 at the Brookside Inn.

This IBBA Guidelines Approved Sale is managed by P and P Cattle Company, Box 807, Bellville, Texas 77418, 713/865-3616. Auctioneer will be Milton Ward.

—o—

National Feeder Pig Summary

(CONT. FROM PAGE 1A)

19.50; 20-30 lbs. 18.00-23.50; 30-40 lbs. 25.00-30.00; 40-50 lbs. 30.00-35.00; 50-60 lbs. 36.00-39.00; 60-70 lbs. 39.00-44.00; 70-80 lbs. 40.00-46.00; 80-90 lbs. 44.75-51.75; 90-100 lbs. 49.00-50.00.

Southern Missouri: 3,800; Per Head: US 1-2 30-40 lbs. 26.00-32.00; 40-50 lbs. 32.50-38.50; 50-60 lbs. 37.00-42.50; 60-70 lbs. 40.50-46.00.

Arkansas: 3,300 per head: US 1-2 30-40 lbs. 22.00-28.00; 40-50 lbs. 27.00-34.00; 50-60 lbs. 33.00-38.00; 60-80 lbs. 39.00-46.00.

mostly choice 2-4 875-950 lb. 39.00-39.50. Mixed good and choice 700-800 lb. 38.00-38.50. Slaughter heifers 17,000; Choice and prime 90-100 lb. with No. 1 and 2 pelts 64.00-65.

LIVESTOCK CALENDAR

OCTOBER · NOVEMBER · DECEMBER · JANUARY · FEBRUARY

10-14—Southwest Region Chianina Show & Sale, Dallas, Tex.
10-14—P & L Simmental Sale, J—Ben Facilities, Terrell, Tex., Joe Mitcham
10-14—CANCELLED Diamond H Ranch Complete Dispersal Simmental Cattle & Farm Equipment, Marshall, Tex.
10-14—Black & Black Speckled Brahman Sale, Margaret Watkins Ranch, Ganado, Tex.
10-14—Kennedy Hereford Ranch Prod. Sale, Georgetown, Tex.
10-15—Pan American Simmental Classic Show & Sale, Dallas, Tex.
10-15—Mayfield Ranch Hereford Prod. Sale, Henrietta, Tex.
10-15—Dunn-Barfield Joint Beefmaster Prod. Sale, Immokalee, Fla., Cattle Marketing Group
10-15—Texas Jr. Simmental Assn. Heifer Futurity, Dallas, Tex.
10-15—Golden Valley Ranch 2nd Annual Pinzgauer Prod. Sale, Pauls Valley, Okla., Professional Cattle Services
10-15—Circle Seven Land & Cattle Co. 1st Annual Brangus Range Bull Sale, Jacksboro, Tex., P&F Cattle Co.
10-15—Dominion Beefalo "Invitational" Sale, Tazewell, Va., B. A. Rucker, Jr.
10-15—All-Breed Range Bull Sale, Syler Bros. Ranch, Athens, Tex.

The Greater
Hill Country Hereford Sale
Wednesday 1:00 P.M. — **OCTOBER 26** — Judging 8:00 A.M.
New Fairgrounds Cattle Barn—S.W. Hwy. 16
FREDERICKSBURG, TEXAS
SELLING:
94 Bulls and 4 Heifers
All Choice Registered Herefords
REYES, REYES & ELDER, AUCTIONEERS TxG 0406
For Catalog and Information Contact:
Mrs. Joyce Jordan, Secretary • Hill Country Hereford Assn.
Box 326, Mason, Texas 76856

10-15—Kentucky National Simmental Sale, Louisville, Ky., Reyes Reyes & Elder
10-15—Denton Livestock Exchange Horse Sale, Denton, Tex.
10-15—Golden Harvest Red Angus Sale, Waco, Tex., Gayle Ingram
10-15—Tripple M Limousin Production Sale, Beeville, Tex., American Cattle Serv. Inc.
10-15—Zebu-Brahman Fall Prod. Sale, Cotulla, Tex., Pan American Zebu Assn.
10-15—First Pick Club Calf Sale, Okla. Auction Center, Chickasha, Okla.
10-15—Roy Pate Ranch Equipment & Cattle Auction, Kilgore, Tex., Bill Watson
10-16—Southwest Region Pingzauer Assn. Sale, Dallas, Tex.
10-17—West Texas Hereford Assn. Sale, Abilene, Tex.
10-17—Boss Polled Hereford Sale, Christoval, Tex.
10-17—Keeler Angus Ranch Production Sale, Bartlesville, Okla.
10-17—Chilton's 3C Ranch Angus Prod. Sale, Dennis, Tex., T. Burke
10-17/20—ABS AI & Palpation School, San Angelo, Tex.

BUILT BETTER TO LAST LONGER
NORTON METAL PRODUCTS — Livestock Feeders — Truck Bodies
HEAVY DUTY
20 COW CAPACITY HAY RACK

Rugged, Durable and Efficient, this Norton 20 Cow Hay Rack is constructed of heavy 16 Gauge iron and 2" tubing, electronically welded for longer life in the pasture or feedlot. Write or call for brochures on the Norton Line of Quality Livestock Equipment.
Manufactured By
NORTON METAL PRODUCTS
J. M. NORTON, President
1350 LAWSON RD. • 817/232-0408 • FT. WORTH, TEXAS 76179

Bluebonnet Brangus Breeder's Autumn Harvest Sale
Oct. 22, 1977 - 2 p.m. - Simonton, Texas
SALE AT THE BRAZOS VALLEY RANCH
75 LOTS — PAIRS — BREDS — OPENS
GERALD BOWIE - Auctioneer - GaLB 77-0516
SYLER SALES MANAGEMENT, INC.
MATT & ANN SYLER - BILLY POLLARD
713/298-4400 817/622-7443
RT. 2, BOX 36, BURTON, TEXAS 77835

10-18—Gulf Coast Hereford Assn. Fall Sale, Columbus, Tex.
10-18—Sweetbriar Simmental Herd Reduction Sale, Corsicana, Tex., J. McNally
10-18/19—Murray Herefords Complete Dispersion, Hinton, Okla., Guy Shull
10-19—Anxiety 4th Breeders Hereford Sale, Snyder, Tex.
10-19—Malone Mitchell & Son Polled Hereford Sale, Ft. Stockton, Tex., Reyes Reyes & Elder
10-20—Granite Hills Hereford Prod. Sale, Llano, Tex.
10-21—Rio Vista Futurity, San Antonio, Tex.
10-21—Leland Wallace Hereford Prod. Sale, Big Spring, Tex.
10-21—Biffle Ranch "Sport Explosion" Angus Sale, Allen, Okla.
10-22—Rio Vista Farms Simmental Sale, San Antonio, Tex.
10-22—Do-Re Limousin Ranch, Bonham, Tex., American Cattle Services
10-22—Attractive-McDonald-Hayes Ranches Hereford Sale, Sunset, Tex.
10-22—Bluebonnet Brangus Assn. Fall Female Sale, Brazos Valley Ranch, Simonton, Tex., Syler Sales Mgmt.
10-22—Richardson Angus Ranch Production Sale, Bartlesville, Okla.
10-22—N- Brangus, Braford & Brahman Heifer Sale, San Angelo, Tex., P&F Cattle Co. Jr.
10-22—San Angelo Certified 1/2 & 3/4 blood Brangus Bull Sale, San Angelo, Tex., P&F Cattle Co.

GULF COAST CHAROLAIS BREEDERS ASSN.
FALL MONEY MAKER SALE
SUNDAY 2:00 P.M. — OCTOBER 23, 1977
PORT CITY SALE ARENA — SEALY, TEXAS
AUCTIONEER: GERALD BOWIE GALB 0516
For catalogs and information contact NEW OFFICE ADDRESS:
GULF COAST CHAROLAIS BREEDERS ASSOCIATION
Alief Office Plaza-Suite 21-11103 Bellaire, Blvd.
Houston, Texas 77072 - - 713/933-1214

10-22—13th Annual Modern Club Calf Sale, Manhattan, Kans., Pete Hawkinson
10-23—Oklahoma Select Club Calf Sale, Chattanooga, Okla., American Cattle Serv., Inc.
10-23—Gulf Coast Charolais Fall Money Maker Sale, Sealy, Tex.
10-23—All Black Limousin Sale, Coyote Hills Ranch, Chattanooga, Okla., American Cattle Serv., Inc.
10-24—Oklahoma Limousin Feeder Calf & Replacement Heifer Sale, Oklahoma City, Okla.
10-24—Bob Hartley's Spur Ranch Angus Emulous Perf. Tested Bull Sale, Vinita, Okla.
10-24—Jack Williams Hereford Sale, San Angelo, Tex., Reyes Reyes & Elder
10-24—Starr Valley "Star of the Future" Angus Sale, Fayetteville, Ark., T. Burke
10-24—Central Oklahoma Polled Hereford Assn. Sale, Norman, Okla.

VERNON BROWN'S
COWTOWN WESTERN STORE
The Original Discount Western Store
4015 MANSFIELD HWY.
FORT WORTH, TEXAS 76119
CALL 817/536-3759
Men's Karman or Wrangler Jeans ..... $10.50 to $13.95
Men's Long Sleeve Shirts ..... $ 8.95 to $15.95
All Men's Double Knit dress pants $16.95
All Men's Double Knit Sport Coats $34.95
Men's Dress Boots ..... $27.95 up
Work Boots ..... $24.95 up
Discount Prices on Goose Down or Leather Coats and Vests.
Ladies Denim or Double Knit Jeans ..... $ 4.95 to $16.95
Ladies Blouses, Large Selection of assorted styles and colors ..... $ 4.95 to $18.95
Good Selection of guaranteed, used saddles for sale at discount prices.
Expert Saddle and Tack Repair at Discount Prices.
We have free lay-away or use your Master Charge, BankAmericard or American Express
Store Hours: MONDAY thru FRIDAY 9 to 7 SATURDAY 9 to 6

JOE C. MITCHAM
Auctioneer
Rt. 1 Holland, Texas 76548
817/576-2072

BRUCE BROOKS
Auctioneer
303 Highland Park
Ardmore, Okla. 73401
(405) 223-1715 Res.
(405) 335-3008 Off.

LAKE CREEK RANCH
BULLS FOR SALE
Travis Madden & Son
City National Bldg
Wichita Falls, Texas
Ranch 10 Miles South on Hwy 281
Jack Mantz, Manager

BILLY HARRY'S
half circle Brangus
BOX 166
SULPHUR SPRINGS, TEXAS 75482
OFFICE: 214/885-6568
HOME: 214/885-2426

ROOF COATINGS
Old roofs of composition shingles & old cedar shingles, can be extended many years. Anyone can apply by brush. M.A. BLACK is a mineral asphalt that dries in 30 minutes. Being thin, it penetrates the cracks and can, by itself, stop most leaks. Not a tar. T.M. WHITE is a white coating developed especially to be brushed over the old roof. Either may be used without the other. Best recommendation is that the M.A. BLACK be applied and then two coats of T.M. WHITE. This very permanent repair, at a cost of less than a new roof. The white surface contributes much to cooling in summer. This is our 26th yr. Write for our catalog. We ship same day order is received.
VIRDEN PERMA-BILT CO.
2921 MAYS AVE. • BOX 7160 WL
AMARILLO, TEXAS 79105 • 806/352-1161

Attractive-McDonald-Hayes Hereford Sale Set For October 22

Sunset, Texas — The Attractive-McDonald-Hayes Joint Hereford Production Sale will be held October 22, 1977 at the Attractive Hereford sale barn located 8 miles south of Bowie, Texas and ½ mile north of Sunset on Hwy. 101, just off the new four lane U.S. 287. Lunch will be served at 11:00 a.m. with the sale following at 12 noon.

Selling will be 80 cows, 45 bulls and 18 open heifers including several show prospects.

For information on this sale contact Attractive Hereford Farm, Rt 3, Bowie, Texas 76230; L. B. & Patsy McDonald, Box 125, Bridgeport, Texas 76026, 817/683-4055 Dr. G. J. Hayes, Box 551, Alvin, Texas 77511, 713/585-6181 or 331-4031, or Chick Stokes, Greenwood Ranch, 817/466-3755.

—o—

Arizona Directs

Phoenix, Oct. 13 (USDA) — Slaughter steers fully steady but not tested late. Steers 5,828. Near 2000 good to mostly choice 2-3, 60-70 percent choice, 950-1050 lbs. 44.00; mixed good and choice 2-3, 30-60 percent choice, 950-1050 lbs. 42.75-43.25, bulk 43.00; good, and choice 2-3, 10-30 percent choice, 1000-1050 lbs. 42.00-43.00, bulk 42.50; good 1000-1050 lbs. 41.50-42.50, mostly 42.00-42.50, load 1200 lb. Holsteins 40.00, near two loads 1050 lbs. 39.50. Heifers 100. Load mostly choice 2-3 935 lbs. 41.00; load mixed good and choice 2-3 925-950 lbs. 40.50.

3rd Annual
Fall Brahman Classic Sale
Sponsored by South Texas Brahman Association and by
The Southmost Texas Brahman Association
Saturday,
November 5, 1977
Sale - 1:00 P.M.
Bee County Livestock Auction
BEEVILLE, TEXAS
SELLING:
• 50 Bulls
• 100 FEMALES
PAIRS — BRED COWS
BRED & OPEN HEIFERS
Sale Managers:
WATSON CATTLE SERVICE
TxLBE 77-0812
John Watson
Rt. 1, Box 91, Devine, Texas 78016
512/663-2740
FALL SALE CONSIGNORS:
J. Carter Thomas, Cuero
Ferguson Cattle Co., San Antonio
J.J. Fern III, Beeville
Mr. & Mrs. W.P. Brown, San Antonio
John H. Burris Jr., Alice
Wm. B. Marshall, Charlotte
Dan C. Calhoun, San Antonio
Kenneth Heritage, Floresville
Reinaldo Santiso, Brownsville
James Brothers, George West
Alfred Krueger, Karnes City
C.J. McCollum, Victoria
Walter & Laurie Wilburn, Beeville
J.A. Oppelt, Poteet
James D. Metting, Yorktown
David Metting, Yorktown
Jimmy Metting, Yorktown
John M. Shannon Jr., Long Mott
Kip Box, Carrizo Springs
Wm. Bishop, Jr., Belmont
Arthur Silber, Beeville
Mrs. Michael L. Budd, Cotulla
Lloyd Kellner, Karnes City
L6 Ranch, Devine
Donald Haynes, Pleasanton
Eunice Marie Hermes, San Antonio
Howard R. Hicks, Devine
Auctioneer:
GERALD BOWIE

All things considered
HEREFORD

FOR ASSISTANCE IN LOCATING HEREFORD BULLS OR FEMALES

No Cost... No Obligation

Contact your American Hereford Association Field Representative:

JAMES F. BOYD
30 Pyracantha Circle
Abilene, Tex. 79605
915/692-6195
AREA: West Texas, New Mexico

JOE MILLER
P.O. Box 18606
Fort Worth, Tex. 76118
817/284-2318
AREA: East Texas, Louisiana, Arkansas

DACUS
SUPPLY COMPANY
LIVESTOCK EQUIPMENT
☆PAUL PORTABLE SCALES & CHUTES
☆SILVER KING CHUTES AND CALF TABLES
☆WHIRLWIND FEEDERS AND HEADGATES
2901 MONTGOMERY
FORT WORTH, TEXAS 76107
817/731-1717

Rio Vista Simmental, Brahmental Futurity And Sale Oct. 21-22

San Antonio, Texas — The Rio Vista Futurity and Sale will be held October 21-22, 1977. The Futurity is set for 1:00 p.m., Oct. 21 and the sale will be held at 1:00 p.m. Oct. 22. Both events will be held at the Joe Freeman Coliseum in San Antonio.

A pre-sale party is set for 7:00 p.m. at Rio Vista, October 21. Sale headquarters will be the St. Anthony Hotel.

This outstanding offering of Simmental and Brahmental cattle will feature Polled purebred bulls, polled purebred heifers, Double polled embryos, fullblood embryos, fullblood and polled planned matings, fullblood bulls, fullblood females and purebloed Brahmental cattle.

The futurity will be comprised of 10 classes of outstanding show cattle representing twenty of the country's leading Simmental and Brahmental organizations. All of the Futurity Premium winners will be included in the sale offering. Futurity judges are Dr. Gary Minish, John Draper and Dr. Randall Grooms.

Auctioneers will be Bert Reyes, Curt Rogers, Bill Lefty and Merrill Anderson. Further information and catalogs are available from Rio Vista Farms, Rt. 9, Box 242, San Antonio, Texas 78227, 512/677-8014.

New Mexico Directs

Clovis, Oct. 14 (USDA) — Slaughter steers 25 lower. Slaughter heifers steady. Steers 1,300: Mostly choice 900-1100 lb. 2-4 41.50-42.25; mixed good and choice 950-1100 lb. 40.00-41.00; mostly good 1050-1150 lb. including Holsteins 37.50-39.00. Heifers 1,600: Mostly choice 850-1025 lb. yield grade 2-3 38.75-40.00; mostly 39.00-39.50; mixed good and choice 800-950 lb. 38.00-39.00; good 650-800 lb. 37.00-37.50. Feeder cattle: good

HAYGOOD POLLED HEREFORD FARM
PRODUCTION SALE
FRIDAY 12:30 P.M. **OCTOBER 28** AT THE FARM WILLOW, OKLA.

Located 3½ miles South of Willow on Hwy. 283, 11 miles west, 1 mile north and 3 miles west; or 11 miles west on Hwy. 9, 8 miles north and 3 miles west of Mangum, Okla.

Selling the get and service of BT Future Roundup 868, ALF Oak Mischief 3, HHF Victor 303, BT Montana Domino 265 G; and TCB 130 Victor 137G.

SELLING 65 LOTS
20 Bulls
25 Cows with calves
15 bred heifers
5 open heifers

FOR INFORMATION:

L. P. Haygood
Willow, Okla. 73554
405/683-4372

Linden Haygood
1701 North Louis Title
Mangum, Okla.
405/782-2887

NATIONAL CATTLE SERVICES
EDDIE C. BIRD, 3 Kelsch Creek Dr., Lawton, Okla. 73501, (405) 529-3773, 248-9160 (mobile), (405) 357-7254 (24-hour answering service)
DALE B. BIRD (405) 357-7745
JAMES BIRDWELL (405) 549-8836

10-25—Lee Campbell Hereford Sale, Dublin, Tex.
10-26—Groater Hill Country Hereford Assn. Fall Sale, Fredericksburg, Tex.
10-27—Special Stocker-Feeder Show & Sale, Spons. Ft. Worth Stockyards & Commission Firms, Ft. Worth, Tex.
10-27—Collier Diamond C Ranch Simmental Bull Sale, Stephenville, Tex., John B. Collier IV
10-28/29—Central Texas Polled Hereford Assn. Show & Sale, Clifton, Tex.
10-28—National Beefmaster Assn. Convention, Green Oaks Inn, Ft. Worth, Tex.
10-28—Sycamore Creek Ranch & Palo Pinto Cattle Co. Simmental Bull Sale Stephenville, Tex., Rob Pitzer
10-28—Barber Ranch Hereford Prod. Sale, Channing, Tex.
10-28—104 Event Sale, Southern Star Angus Ranch, Marshfield, Mo., Dave Canning
10-28—Haygood Polled Hereford Farm Sale, Willow, Okla., National Cattle Serv.
10-29—Progressive Polled Hereford Assn. Sale, Ada, Okla.
10-29—Mid-Tex Angus Assn. All Female Sale, Cleburne, Tex.
10-29—Old Timers Brangus Sale, Waxahachie, Tex., P&F Cattle Co.
10-29—Rocking B Charolais 5th Prod. Sale, Athens, TX.

THE SALE OF THE YEAR
TOM BEACH'S ROCKING B RANCH
"FIFTH CHAROLAIS PRODUCTION SALE"
SATURDAY **OCTOBER 29, 1977** 1:00 P.M.
AT THE ROCKING B RANCH - ATHENS, TEXAS
SELLING 100 FULL FRENCH FEMALES
20 VERY SELECT FULL FRENCH HERD SIRE PROSPECTS
SELLING ¼ INTEREST & 2,500 AMPS OF SEMEN IN CRESTOMERE ALGER
SALE HEADQUARTERS: TYLER SHERATON HOTEL
AUCTIONEER: GEORGE MORSE KsG-0403
For sale catalogs or information contact:
ROCKING B RANCH
JERNIGANS CHAROLAIS SALES MANAGEMENT
RT. 3, BOX 459, TYLER, TEXAS 75701
214/566-2171

10-29—Simmental Breeders of West Texas 2nd Annual Cons. Sale, San Angelo.
10-29—National Beefmaster Sale, Stk. Show Barn, Ft. Worth, Tex., Reyes Reyes & Elder
10-29—Beef Genetics Research Inc. Simmental Sale, Mankato, Kans.
10-29—B & F Complete Shorthorn Dispersal, Paden, Okla., American Cattle Services
10-29—41st South Texas Hereford Assn. Bull & F-1 Heifer Sale, Beeville, Tex.
10-29—Sharp-Persyn 3/4 Blood Influence Brahmental Sale, San Antonio, Tex., Watson Cattle Serv.
10-29—Plains States Blonde d'Aquitaine Assn. "All Blonde" Club Calf Show & Sale, No. Platte, Neb.
10-29—McKellar Ranch Red Brahman Bull Sale, Mt. Pleasant, Tex.
10-30/11-1—Texas Cattle Feeders Assn. Annual Convention, San Antonio, Tex.
10-30—Live Oak Co. Beefmaster Assn. Sale, Three Rivers, Tex., Cattle Mktg. Group

THE PLACE TO BE
TUESDAY, NOVEMBER 1, 1977
SOONER SELECT ANGUS BULL & FEMALE SALE
FOR AN OUTSTANDING SET OF ANGUS CATTLE ★ FORT RENO E. RENO, OKLA.
SELLING 100 LOTS
60 BULLS — 40 FEMALES
18-36 Mos. Old MANY 3-IN-1
FOR INFORMATION CONTACT:
JON BON PRUITT
OKLAHOMA ANGUS ASSN.
405/377-6299

10-31—Cowhouse Creek Polled Hereford Prod. Sale, Hamilton, Tex.
10-31—Arkansas Feeder Cattle Sale, Pocahontas, Ark., Jim Clower
10-31—Wild Horse Hill Hereford Ranch Prod. Sale, Boynton, Okla.
10-31—American Horned Charolais Assn. Feeder Calf Sale, Lubbock, Tex., Jernigan Charolais Sales Mgmt.
10-31—San Angelo Feeder Calf Sale, Producers, spons. Concho Hereford Assn., Texas Angus Assn., San Angelo, Tex.
10-31—Concho Hereford Assn. Bull Sale, San Angelo, Tex.
11- 1—Arkansas Feeder Cattle Sale, Batesville, Ark., Jim Clower
11- 1—Sooner State Angus Bull & Female Sale, El Reno, Okla.
11- 2—Arkansas Feeder Cattle Sale, Imboden, Ark., Jim Clower
11- 2—Weldon Edwards Hereford Sale, Clyde, Tex.

OKLAHOMA HILLS RANCH
PERCENTAGE LIMOUSIN BULL SALE
1:00 P.M. — NOVEMBER 12 — DURANT, OK.
SALE AT THE DURANT LIVESTOCK AUCTION
SELLING 50 LIMOUSIN BULLS
75% and 87%
Oklahoma Hills Ranch — Rt. 2 — Madill, Ok. 73446
Hal H. Courtney & Son Quinn
405/795-2086 or Office: 405/795-3337
FOR CATALOG AND INFORMATION CONTACT:
American Cattle Services, Inc., Rt. 2, Chattanooga, Ok. 73528
405/335-3005

11- 3—Arkansas Feeder Cattle Sale, Marianna, Ark., Jim Clower
11- 3—Higgins Hereford Ranch Sale, Nowata, Okla.
11- 3—Dudley Bros. Hereford Sale, Comanche, Tex.
11- 4—Medders Lake Creek Ranch "Top of the Crop" Hereford Sale Wichita Falls, Tex., Reyes Reyes & Elder
11- 4—Dameron Limousin Cattle Co. Complete ½-blood Dispersal, Georgetville, Ill., American Cattle Services, Inc.
11- 5—Madisonville Reg. Horse Consignment Sale, Madisonville, Texas Jimmy Farris, S/Mgr.
11- 5—South Texas Beefmaster Bull Sale, Three Rivers, Tex., Reyes Reyes & Elder
11- 5—Omaha Special Hereford Bull Sale, Omaha, Texas
11- 5—Krueger Brangus Sale, Crockett, Tex., P&F Cattle Co.
11- 5—Edmund Tom Simmental Sale, Campbellton, Tex.
11- 5—Arkansas Brangus Breeders Assn. Sale, Conway, Ark., Syler Sales Mgmt. & John Hester.
11- 5—Eastern Oklahoma Polled Hereford Assn. Sale, Pryor, Okla.

WHITE ROCK INN CATERING
8949 Garland Rd. — Dallas, Texas 75218
PHONE 214-328-7702
• BAR-B-Q BEEF - HAM - SAUSAGE
• CHICKEN FRIED STEAK WITH GRAVY
• FRIED CHICKEN
• PLUS ALL THE TRIMMINGS
JOHN PEARSON HOME 214-327-0064
BILL BEENE HOME 214 327-1560

11- 5—4th Annual Brahman Classic, Beeville, Tex., John Watson
11- 5—18th Annual Britten Trust Ranch Hereford Prod. Sale, Bryan, Tex., Britten & Britten
11-5/6—Texarkana Horse Auction All-Reg. Horse Sale, Texarkana, Tex.
11- 6—K Bar Z and SBL Club Calf Sale, Ringling, Okla., American Cattle Serv. Inc.
11- 6—Quarter Horse Consignment Sale, Montgomery County Fair, Conroe, TX.
11- 7—Yowell's Rocking Y Polled Hereford Sale, Killeen, Texas
11- 7—Burch Angus Ranch Annual Genetic Perf. Herd Building Sale, Mill Creek, Okla.
11- 7—Chaparrosa Santa Gertrudis Cowman's Choice Prod. Sale, LaPryor, Tex.
11- 7—All-Breed Stocker Cows & Calves, Bred Cows and Bred Heifers, & Stalk Cows, noon, Lubbock Stockyards Inc., Lubbock, Tex.
11- 8—Nelsen Ranch Limousin Prod. Sale, Maysville, Mo., American Cattle Services Inc.
11- 8—Oklahoma Polled Hereford Assn. State Sale, Perry, Okla.
11- 9—Van Winkle Ranch Hereford Prod. Sale, Buffalo, Tex.

OSAGE INVITATIONAL BRANGUS BULL SALE
1:00 P.M. — SATURDAY — NOVEMBER 12, 1977
Powers Auction Co. — Hominy, Oklahoma
SELLING 60 BRANGUS BULLS
DIAMOND N CATTLE CO. — REGAL LAND & CATTLE CO. — J. F. STEPHENSON
FOR INFORMATION — SYLER SALES MANAGEMENT, INC. Tx0-0449
Rt. 2, Box 35, Burton, TX 77835—713/289-4400

11- 9—Rio Grande Valley Santa Gertrudis Assn. Sale, Cotulla, Texas
11- 9—Cross F Ranch Phase I Angus Dispersion, McKinney, Tex., Dave Canning
11-10—MK Ranch Hereford Prod. Sale, Dr. M. P. Knight, Muenster, Tex.
11-10—Otis Deal Angus Bull & Heifer Sale, San Angelo, Tex.
11-11—W. E. Stacy & Sons Beefmaster Prod. Sale, Pleasanton, Tex., Reyes Reyes & Elder
11-12—Gene Leslie Brahman Dispersal Sale, Commerce, Tex.
11-12—Hal Courtney Percentage Limousin Bull Sale, Durant, Okla., American Cattle Serv., Inc.
11-12—Osage Invitational Brangus Range Bull Sale, Hominy, Okla., Syler Sales Mgmt.
11-12—Flying G Polled Hereford Ranch Sale, Sand Springs, Okla.
11-12—East Texas Charolais Breeders Harvey Hall Sale, Tyler, Tex., Jernigan Charolais Sales Mgmt.
11-12—Black Angus Cattle Co. Simmental & Angus Club Calf Sale

Cowley Ranch Brangus Bull Sale and Added Attractions
Monday, Nov. 21, 1977 - 1 p.m. — Sonora, Texas
POWERS LIVESTOCK AUCTION SALE
SELLING 80 BRANGUS BULLS
GUEST CONSIGNORS:
RAY MOODY, Rocksprings, 30 Registered Brangus Females
CLAYTON WILLIAMS, JR., Fort Stockton

11-12—Ted Southard Angus Dispersal, Temple, Okla., Okla. Angus Assn.
11-14—Troy Kinder, Collins, Fryar & Curtis Hereford Sale, Frederick, Okla.
11-14—Great Southern Ranches, Div. Great Plains Western, Brangus Sale, Purvis, Miss., P & F Cattle Co.
11-14/10—American Angus Assn. Annual Meeting, Louisville, Ky.
11-14/18—COBA AI & Palpation Training School, Fort Worth, Texas
11-15—Born Herefords Prod. Sale, Follett, Tex.
11-15/16—American Pinzgauer Assn. National Convention, Futurity Show & Sale, Louisville, Ky.
11-15—(Evening) Special Consignment Horse Sale, 5 P.M., Lubbock Stockyards Inc., Lubbock, Tex.
11-16/18—American Red Angus Assn. Natl. Convention, Show & Sale, Louisville, Ky.
11-16—Hereford Heaven Bull Sale, Sulphur, Okla.
11-16—American Pinzgauer Assn. National Sale, Louisville, Ky.
11-16—World Limousin Futurity, Louisville, Ky., American Cattle Serv.
11-17—Warnerton Farms Limousin Prod. Sale, Cincinnati, Ohio, American Cattle Services Inc.
11-17—ACA/Kentucky National Chianina Show & Sale, Louisville, Ky.

Registered POLLED HEREFORD DISPERSAL
Sale—Saturday—NOVEMBER 26, 1977
ROYCE PLUMMER—KEITHVILLE, LA. 71047
SALE MANAGER:
DOUBLE D AUCTION SERVICE
Rt. 1, Box 203 — WASKOM, TEXAS 75692

11-17—Special Stocker Feeder Show & Sale, Spons. Ft. Worth Stockyards &Commission Firms, Ft. Worth, Tex.
11-17/20—American Quarter Horse Assn. World Championship Show & Sale, Oklahoma City, Okla.
11-18—Eastern Natl. Simmental Sale, Louisville, Ky., Reyes Reyes & Elder
11-18—(Night) American Red Angus Assn. Natl. Sale, Louisville, Ky.
11-18—8th Annual Paleface Red Brangus Sale, Spicewood, Tex., Syler Sales Mgmt.
11-19—American Royal Heart of America Brangus Sale, Kansas City, Mo., P & F Cattle Co.
11-19—Highland Hereford Breeders Annual Sale, Marfa, TX.
11-19—Leiter M Ranches Brangus Prod. Bull Sale, Frgrnds, Amarillo, Tex.
11-19—Jim Foster & Sons Limousin Prod. Sale, Mexico, Mo., American Cattle Serv., Inc.
11-19—LST Gray Brahman Dispersal, Alice, Tex., John Watson

18th Annual TBBA Sealy Brangus Range Bull Sale
Saturday, Dec. 3 - Port City Stockyards, Sealy, Texas
125 Bulls - 18 to 40 Mos. - Minimum wt. 1200 lbs.
BANGS, TB & FERTILITY TESTED
SYLER SALES MANAGEMENT, INC.
RT. 2, BOX 35, BURTON, TEXAS 77835 — Tx0 77-0449
MATT & ANN SYLER 713/289-4400 BILLY POLLARD 817/823-7443

11-19—Glenkirk Farms Polled Hereford Sale, Maysville, Mo.
11-20—El Toro Rojo & JBS Ranches Red Brangus Sale, Killeen, Tex., Gayle Ingram
11-21—Summerour Ranch Hereford Bull Sale, Dalhart, Tex.
11-21—Garnoy Angus Emulous Extra Vol. IV Sale, Afton, Okla., Tom Burke
11-21—San Angelo Feeder Calf Sale, Producers, spons. Concho Hereford Assn., Texas Angus Assn., San Angelo, Tex.
11-21—Cawley Ranch Brangus Range Bull Sale & Ray Moody Reg. Brangus Female Sale, Sonora, Tex., Syler Sales Mgmt.
11-21—Ogeechee Polled Hereford Farm Sale, Fairland, Okla.
11-21—George Graham's 77 Ranch Angus Perf. Tested Bull Sale, Wichita Falls, Texas
11-21—Dameron Limousin Cattle Co. Complete ½-blood Dispersal, Georgetville, Ill., American Cattle Services
11-21/24—ABS AI & Palpation School, Beaumont, Tex.
11-25—Annual Southeastern Brangus Breeders Assn. Sale, Dothan, Ala., Syler Sales Mgmt.
11-26—Pruett-Wray Cattle Co. Reg. Brangus Prod. Sale, Sasabe, Ariz., P&F Cattle Co.
11-28—Plummer Polled Hereford Dispersal, Keithville, La.
11-28—Gilfoil Hereford Ranch Prod. Sale, Greenville, Tex.
11-28—Longs Polled Hereford Sale, Garber, Okla.
11-28—McCuirk Hereford Ranch Sale, Claremore, Okla.
11-29—Red River Valley All Breed Bull Sale, Paris, Tex., Double D Auction Service
11-29—Trenfield & Sons Annual Polled Hereford Prod. Sale, Follett, Texas
12- 1—All Oklahoma Angus Classic Show & Sale, Stillwater, Okla.
12- 2—Louisiana Polled Hereford Assn. Annual Sale, Marksville, La.
12- 2—Bar S Bar Red Brahman Dispersal, Troup, Tex.
12- 2—American Horned Charolais Assn. Bull Sale, Richard Haas Ranch, Terrell, Tex., Jernigan Charolais Sales Mgmt.
12-2/3—Texas Polled Hereford Assn. State Show & Sale, Brownwood, Texas
12- 2—Stoneybroke 50th Anniversary Angus Sale, Fittstown, Okla.
12- 2—Charley Richards Angus Heifer Sale, 6 P.M., Ardmore, Okla.
12- 3—Montgomery Bros. Angus Sale of the Breed's Biggest Cattle, Grandfield, Okla., T. Burke/B. Scheer
12- 3—American Horned Charolais Assn. 1st Natl. Sale, Ft. Worth, Tex., Jernigan Charolais Sales Mgmt.
12- 3—Parks-Berwick Brahman Sale, St. Joseph, La.
12- 3—O B I Angus Perf. Tested Bull Sale, Stillwater, Okla.
12- 3—Leon Valley Angus Assn. Bull Sale, Abilene, Texas.
12- 3—Texas Simmental Assn. Carcass Futurity & Field Day, Stephenville, Tex.
12- 3—Southeastern Horned Hereford Assn. Sale, Tyler, Tex.
12- 3—Yuma Brangus Prod. Sale, Yuma, Ariz., P & F Cattle Co.
12- 3—Hankins Bros. Quarter Horse Sale, San Antonio, Tex.
12- 5—BBB Red Brahman Ranch Second Sale, Chandler, Texas
12- 5—Sweetwater Area Hereford Breeders Sale, Sweetwater, Tex.
12- 5—Annual Leachman Red Angus Sale, Billings, Mont.
12- 5—Top-O-The-Hill Farms Limousin Prod. Sale, Quitman, Ga., American Cattle Services Inc.
12- 6—Georgia Simmental Breeders Assn. 2nd Annual Percentage Bull Sale, Tifton, Ga., Wilson Cattle Sales Service
12- 7—Herbert Riley Angus Prod. Sale, Frankston, Texas, T. Burke
12- 7—Young Co. Hereford Breeders Sale, Graham, Tex.
12- 8—Ruos Cattle Co. Hereford Prod. Sale, Roff, Okla.
12- 9—Rockbrook Farms Hereford Prod. Sale, Montalba, Tex.
12-10—Pipes S Ranch Brahmental & Simmental Sale, Henderson, Tex.

DAVE'S HICKORY KITCHEN

"WE ROLL WITH THE BEST"
Bar-B-Que Plates, Chicken Fried Steaks, Corn-on-the-Cob, Black-eyed Peas, Mashed Potatoes, Cream Gravy
DAVE & JEAN HALBROOK
BOX 3284, TYLER, TEXAS 75701 • PHONE 214/597-8810

12-10—D & B Polled Hereford Ranch Sale, Carney, Okla.
12-10—Texas East Polled Hereford Assn. Sale, Mineola, Texas
12-10—Hill Country Brangus Bull & Commercial Female Sale, San Angelo, Tex., P&F Cattle Co.
12-10—Annual Indian Nations Brangus Range Bull Sale, Durant, Okla., Sylor Sales Mgmt.
12-10—Clem's Brahman Ranch Prod. Sale, Texarkana, Texas
12-11—National Champion Polled Hereford Sale, Flying W Ranch, Kimball, Neb., National Cattle Services.
12-12/16—COBA AI & Palpation Training School, Mt. Pleasant, Texas
12-12—San Angelo Feeder Calf Sale, Producers, spons. Concho Hereford Assn., Texas Angus Assn., San Angelo, Tex.
12-12—Quirk Land & Cattle Co. Simmental Prod. Sale, Hastings, Neb.
12-14—Capital Area Hereford Assn. Bull Sale, Gonzales, Tex.

Prices Reduced $100 Per Head on ALL of our BULLS

All groups are from 16 to 34 months of age.

In order to move a large volume of Hereford bulls we are: REDUCING our PRICES $100.00 per head on ALL BULLS. "Top out" your choice from any of these groups:

A small group of bulls that were $550.00 ..... Now $450.00
A group of good range bulls that were $650.00 ..... Now $550.00
A large group of our top bulls that were $750.00 ..... Now $650.00
A very small group of the extreme top of our bulls that were $850.00 ..... Now $750.00

These are big boned long bodied cattle that are in pasture condition, ready for heavy service. They have never had any excessive feed and all are of serviceable ages from 20 to 30 mo.
We Guarantee all of our bulls to be satisfactory. If not, they will be replaced with bulls of the same price group or your purchase price refunded.
Call me at (817) 826-4478 any evening for details. We would like to show you what we have.
Breeding — RC Mischief D4, Winrock D4, Real Onward, Big Dutch, etc.

Howard Paire
HEREFORDS
Phone: 817/825-4478
Nocona, Texas 76255
Total Performance Hereford
6½ miles West of Nocona, Texas on Highway 82

PAUL LIVESTOCK SCALE
NEW and IMPROVED MODELS

Stronger, Heavier, Reinforced Sides
Improved Torque Suspension
Adrian J. Paul Co., Inc. Complete Line of Stock Supplies
PAUL LIVESTOCK SCALE
Call Collect 405/329-0011
Convenient: 405/420-8002
P. O. Box 924 Dept. WLH
Duncan, Okla. 73533
New Location in Mike Smith at Stockyards
© Adrian J. Paul Co., Inc. 1976
Not responsible for errors made with Paul Mfg. Co. or Paul Portable Scales.

DAVIS
Custom Breeding Service

LET US BOARD & BREED YOUR CATTLE TO THE BULLS OF YOUR CHOICE
Drylot or Pasture
FOR SALE AT ALL TIMES
Outstanding Club Calves of All Ages. We have raised many Champion Steers Including Reserve Grand Champion Carcass at Fort Worth in 1977.
Bred Cows, Heifers and Pairs all bred exotic. Currently breeding mostly Pinzgauer. Bulls of all breeds for sale including some Super Charolais and Chianina Bulls!
MR. JEAN DAVIS
Rt. 4 - Box 232
Granbury, Texas 76048
817/573-3738

Classified

BOX 4530 • FORT WORTH, TX. 76106 • 817/624-7291
COPY DEADLINE • TUESDAY • 12:00 NOON •

Classified Advertising Rates

EACH INSERTION —

Classified Display		1 Time:	...75c per line
1 Time:	$6.25 per inch	3 Times:	...70c per line
3 Times:	$5.75 per inch	6 Times:	...65c per line
6 Times:	$5.50 per inch	Contract:	...60c per line
Contract	$5.25 per inch	Minimum:	$3.50 per order.
Minimum:	1 column inch	Five words to line, about	
Display		28 to 30 units, including	
		spaces, to each line.	

No narrow columns — full two inches wide.
No skinny 6-point type — can be read!
"Largest circulation in Texas of any livestock weekly"

Publisher's Notice. All real estate in this newspaper is subject to the Federal Fair Housing Act of 1968 which makes it illegal to advertise "any preference, limitation, or discrimination based on race, color, religion, sex, or national origin or any intention to make such preference, limitation, or discrimination." This newspaper will not knowingly accept any advertising for real estate which is in violation of the law. Our readers are informed that all dwellings advertised in this newspaper are available on an equal opportunity basis.

• HORSES AND MULES

CANTON HORSE SALE
Canton, Texas
Sale every 1st Monday, 11:00 AM
Every 3rd Monday, 7:00 PM
Reg & Grade Horses - Tack
For information call:
LEON BRIDWELL
214/567-4855 or 567-2469

FOR SALE—A.Q.H.A. Reg. horses, 2 geldings - 5 & 7 yr. olds, well broken. 2 Year old filly & year old gelding, halter broke. 214/583-3737, TERRI JO NICHOLS, Rt. 3, Box 181, Bonham, TX 75418.

SELLING all my beautiful QUARTER HORSES after 55 years - account of bad health. All sound & Reg. Contact JOE BOND, 214-875-6302, Ennis, Texas.

• SWINE

— FOR SALE —
SPF Crossbred & Purebred Gilts
From the following breeds:
YORKSHIRE HAMPSHIRE
CHESTER WHITE DUROC
Days: 405/369-2488
Nights: 405/372-8171
WILSON HOG RESEARCH FARMS

• LIVESTOCK

REGISTERED SHORTHORN Bulls - Cows - Calves & Pairs 817/594-0808

CRANFORD BRAHMAN RANCH
Good Selection Of —
Red Bulls, $300 and up
Heifers, $750 and up
214/573-2497, Mt. Pleasant
214/526-4230, Dallas, Texas

REGISTERED PINZGAUER Heifers - 39c Per Lb. 817/326-4440

REG. HEREFORD BULLS
"The best quality we have ever had"
10 Months to two years old
Heifers - Yearling age.
JOHN DAVIS, HERDSMAN
817/281-4621
Mrs. C. H. Bertram, 817/626-1833
Come by and see!

REG. HEREFORD BULLS Good selection of Reg. Hereford Bulls ready to go to work new. Very good quality. Reasonably priced. FRED BURSEY, Cleburne, Tx. Phone 817/641-8051.

FOR SALE - Four groups of REG. JERSEY CATTLE, 30, 50, 40 and 96 head. Also, one herd of Holsteins and some bred heifers. DARYL LEWIS, 316/583-7213, Piedmont, KS 67122.

— MUST SELL —
100 FEEDER heifers - 650 lbs.
200 STOCKER calves - 475 lbs.
100 BRANGUS cows, 3-8 yrs. old
100 HEREFORD cows, 3-5 yrs.
Call 214/542-0419 after 6 P.M.

FOR SALE: 75 FRESH MEXICAN roping & dogging steers. Priced to sell. Contact TERRY WOOTAN, 915/247-4171 (9:00 - 5:00).

• LIVESTOCK

RED ANGUS BULLS!
Heifers - Cows - Pairs
5 Cows & Calves - Red Angus
CLARK McKELVEY
Hwy. 114, Justin, Tx. 76247
Phone: 817/648-2640

FOR SALE - Three full blood CHIANINA heifers. One full blood CHIANINA bull. WILLIAM BROUSSARD, 1355 S. Hickory, Melbourne, Fla. 32901. Days, 305/727-7032; Eves. & weekends, 305/727-2000.

BRAHMANS & BRAHMAN CROSSES
FOR SALE
(Commercial)
65 F-1 Broford Heifers
30 Brangus Heifers
(Registered)
25 Red Brahman Cows, some with calves
10 Open Red Heifers
10 Gray Brahman Cows
5 Bred Gray Brahman Heifers
2 Red Brahman Bulls, 3-year olds
5 Gray Brahman Bulls, 3-4 year olds
DAN JONES BRAHMANS
Sulphur Springs, Texas
214/885-6581 or 214/582-2612
Lampasas, Texas
Chico Bend, 512/556-5952
Box 368
I-30 West, Brashear Exit
Brashear, Texas 75420

GOOD 20 month old 7/8 SIMMENTAL bull, weight 1350 lbs. Reasonable. Sire Beat, dam 3/4 Simmental sire Florian. E. R. HOFFMAN, 817/697-3708, Cameron area.

BLACK BART!
Brahmental Bull for lease or Private Treaty
3/4 Brahman x 1/4 Simmental. When bred to 3/4 & Pureblood Simmental. Produces Purebred
BRAHMENTAL CALVES
Brahmental Cows Bred Brahmental and Percentage Simmental Cows bred Brahmental.
— Also Available —
Brahmental Bulls For Sale
DOUBLE E RANCH and BLACK BART BRAHMENTALS
Ed Todd, Jr., Mgr.
Box 241, Weatherford, TX 76086
Off. 817/594-7683 Ranch 817/594-1661

REGISTERED CHAROLAIS COWS Bred for Spring Calving. 40c Per Lb. 817/326-4440.

Lick Skillet Beefmasters
Lionel W. Bevan III
222 Livestock Exch., Ft. Worth, 76106
817/624-8763
BEEFMASTERS... The Dollars & Sense Cattle

ABOUT FIVE SIMMENTALS IN BEAUTIFUL CONDITION 3-3/4 with Bull Calves, $800. 7/8 Bred and Open, $300-1200. 1/2 and 3/4's calving now until March. Between Somerset & Poteet, Texas. 512/824-5910 between 9-11:30 A.M. and 7-9 P.M., or 512/772-3066.

TEXAS LONGHORNS
WILEY & SONS
Exotic Game & Gun Ranch
Route 1, Box 88
Wills Point, Texas 75169
D. $7.00-$7.50; Feeder Calves

• LIVESTOCK

CHIANINA BULLS
3/4 Chianina — 1/4 Reg. Angus
3/4 Chianina Cow/Calf Pairs
817/473-9012

CLEM'S BRAHMAN RANCH
Good Selection of Red and Indu Bulls For Sale
214/838-7589 or 214/838-7253
Texarkana, Texas

ATTENTION DAIRYMEN!
For top quality Holstein Springing heifers, freshening 2 to 6 weeks delivered to your farm on approval — 10 head or more.

1000#	$490
1100#	$525
1200#	$585

Also all classes of calves and yearlings on hand at all times. For further information call or write:
DALE RANDALL
Augusta, Wisconsin 54722
Phone 715/286-2209

20 COMMERCIAL POLLED Hereford Bulls, 24 - 36 months of age. Excellent condition. Contact D. M. HENDERSON, Box 599, Jasper, Tx. 75951; Office, 713/384-2261 or Res. 713/384-2310.

CRAFT SIMMENTALS
1/2 and 3/4 P/B Cows, Heifers and Bulls. Rt. 2, Box 45, Kyle, Tx. 78640; 512/268-2691.

FOR SALE — 18 PUREBRED RED ANGUS BULLS
15 - 18 Months old
Priced for Commercial Cowmen
LOCK & SONS
1223 Maple, Lockhart, Tx 78644
512/398-3136

SANTA GERTRUDIS
Purebred Bull Calves - Ready to wean - Excellent quality and reasonably priced. See some half sisters at the Dallas Jr. Show. Located in Arlington, 1 mile N. of Turnpike Stadium.
L. F. WOOD
817/261-0029

BRAHMAN BULLS
REGISTERED
REDS and GRAYS
RUNNELLS-PIERCE RANCH
Rt. 2, Box 32
Bay City, Tx. 77414
713/245-4881, Off.
713/245-1909 Res.

78 BLACK BALDFACED, three year old, palpated heifers. Bred to Black Brangus bulls. 214/942-0664.

FOR SALE
Pen Purebred Simmental Bulls. Ideal for the Commercial cattleman or Al Breeder Cleanup.
16 mo. to 2 yr. old 1,400 to 1,600 lbs. Priced to sell at $1,000 to $1,250.
Also—Purebred Breeder Herd Bulls $3,000 to $5,000.
Triple C Ranch
Rt. 2, Box 2348-1
Lampasas, Texas 76550
RANCH 512-556-5910 OFFICE 512-556-3412

• LIVESTOCK

FOR SALE AT PRIVATE TREATY
30 Reg. BLACK ANGUS COWS, Open, 7 to 8 years old
25 Reg. BLACK ANGUS COWS, Bred 6 mos., 5 years old
20 F-1 ANGUS x CHIANINA, Bred 2 mos., 30 mos. old
25 F-1 ANGUS x CHIANINA BULLS, 24 to 30 mos. old
ALDRIDGE ACRES — 214/479-3222

LIMOUSIN
8—75% Replacement Heifers
4—87% Bull Calves, one Polled
Rebred & Open
70% and 87% Pairs
Sires:
El Toro, Gabriel, Espoir
Eclair & Pompadour
KEE LIMOUSIN RANCH
Bonham, Texas 75418
214/583-5365

20 YEARLING & 2-yr. old BLACK LIMOUSIN heifers, most will calve next spring. 60 - 3/4 and 7/8 LIMOUSIN calves - This is an excellent set of calves with several Show Prospects, half brother to Grand Champion in Ft. Worth Show in 1977. BILL BUCK, 817/705-2828, Rt. 1, Madill, Okla. 73446.

FOR SALE: 30 BRAHMAN cross heifers, bred to Blue Brahman bull, will calve in the spring. ALSO, COASTAL HAY, bales & large rolls, 500 cross ties. Call 214/568-4418 before 8 A.M. or after 5 P.M.

CHAPMAN'S RED BRAHMANS
Breeding Age & Yearling Bulls
Cherokee Bloodlines
JERRY D. CHAPMAN
Waco, Texas 76705
817/754-8381 or 817/799-1239

Registered ½ FRENCH CHAROLAIS bull and 7/8 Gray Brahman bull for sale. W. T. WOMACK, Montgomery, Texas, 713/597-6516.

A COMPLETE FACILITY FOR YOUR NEXT SALE
CHAPARRAL
LIVESTOCK SERVICE
Tents(60x60, 60x90, & 40x80); Benches, P.A. System, Auction Box, and Pens
Lionel Chambers
713/895-2961 — P.O. Box 269
Sealy, Texas U.S.A. 77474

CHAROLAIS • CHARBRAY
Choice Breeding Age Bulls Ready for Service
50 CHAROLAIS • 10 CHARBRAY
Also - Females — Open & Bred Heifers
WALSH RANCHES
1007 First National Bank Bldg., Fort Worth, TX 76101
Louis H. Marshall, Gen. Mgr., Phone 817/441-8123

MARKEY DISTRIBUTORS INC
Bud and Kelly Lester
P O Box 346 Lindale Texas 75771
214 882 4151 or 214 882 3974
MARCHIGIANA SEMEN and SALES
Wonder the best in selection of purebred and percentage stock. Stock available from 50 to 87½ per Semen from the top 15

• LIVESTOCK

Commercial and Herd Bulls
— FOR SALE —
A good supply to choose from in Top
RED BRAHMAN BULLS
Prices start at $1,000.
McKELLAR RANCH — THE PROVEN SEED STOCK PRODUCER
Dr. Lee D. McKellar, Phone 214/572-2200
Route 5, Mt. Pleasant, Texas 75455
Ranch: Phone 214/572-9182
Monty Banks, Manager Phone 214/572-7668

PINZGAUERS FOR SALE
Fullblood Embryos
Half and 3/4 Blood
BULLS and FEMALES
Watch for the "BRAGUERS"
ARNOLD'S FANCY A RANCH
Rt. 1, Box 126, Jefferson, Tx 75657
214/665-2256

— FOR SALE —
10—1/2 CHIANINA and 1/2 BROWN SWISS Cows
1—3/4 Chianina Bull
5—3/4 Chianina Heifers
1—3/4 Chianina Bred Heifer
1—3/4 Chianina Bull Calf
Call: 318/933-5462

RED BRAHMANS
Breeding Age Bulls
Yearling Bulls
Open Heifers
Bred Heifers
at the
Santa Elena Ranch
Route 1, Box 74A
MADISONVILLE, TEXAS 77864
713/348-6897

GENTLE, Registered Gray BRAHMAN bulls, heifers, yearlings and 2-yr. olds. OLEN HOLLIMAN & SON, Rt. 2, Box 540, Rockdale, Tx. 76567; 713/535-7308.

REGISTERED BRANGUS COWS-Renoun bloodlines. Proven producers. Also Bulls. Phone after 8 P.M. or before 8 A.M. 713/468-3157. E. F. SCHULZE, Houston, Tx.

200 CROSSBRED Brahman heifers, Bangs vaccinated.
50 COMMERCIAL Brahman cows & calves - Gray.
REG. RED BRAHMAN cows & calves.
ALSO have weaned heifers and bulls - Good bloodlines.
REG. RED BRAHMAN bulls, ready for service.
Contact: MRS. CLAMON
Kaufman, Tx., 214/932-2940
Dallas, Tx., 214/428-3191

— FOR SALE —
PINZGAUER
11 Heifers - 6 Bred, 5 Cycling
BILL VAUGHAN
214/690-7198 or 214/231-8456

40 EXCELLENT three-quarter LIMOUSIN bulls ready for heavy service. - We have buyers WANTING Limousin cross steers. COBLE RANCH, Rt. 1, Box 253, Seminole, Okla. 74868; 405/382-5533.

Young - Registered
ANGUS COWS
For Sale
Two Groups of 5-6-7 Yr. Olds
(Bred to Calve in the Spring)
EMULOUS 6134 and ELBAN OF MOORE BREEDING
Priced to Move!
BEARDEN ANGUS FARMS
17 Miles N.E. of Paris, Tx.
Phone: 214/SU4-4290
Wayne Poole, at the Farm
Or 817/767-1474, Jack Bearden
Wichita Falls, Texas

— FOR SALE —
12
REG. HEREFORD BULLS
6 Circle 7 Tiberius Breeding
6 Flat Top Breeding
KNOX RANCH
Weatherford, Texas
817/448-9603 or 817/549-5805

OUTSTANDING SMALL HERD
Simmental
Including 100% Purebloo son of Abricot Imported from Canada.
Call collect, 817/772-6624 or write Box 6380, Waco, Tx. 76710.

• DOGS & PETS

TRAINED REGISTERED Catahoula Leopard Cowhogdogs, Border Collies, Australians. Money back guarantee, 30 day trial. Pups. CHARLES WHITENER, Route 1, Paris, TX 75460. Ph. 214/785-4124 or 214/785-4475.

WANT TO BUY — UNUSAL or deformed animals. Write all details to DEAN POTTER, P.O. Box 1092, Gibsonton, Florida 33534.

AUSTRALIAN CATTLE DOGS, Blue Heelers. Reg. pups. Guaranteed to heel and work stock. $85.00 up. Excellent watch dogs. Air shipment. BILL GUYNES, Rt. 2, Iberia, Missouri 65486, 314/793-6255.

$30 to $50 MORE PER CALF With CHAROLAIS BULLS
★ More Pounds at Market
★ More Value Per Pound
★ Better Replacements
★ Higher Salvage Value
Selected For Calving Ease and Milk Since 1957
BULLS & FEMALES FOR SALE
NELSON CHAROLAIS - CELINA, TEXAS

• FEED-SEED-PASTURE

COASTAL HAY
HIGHLY FERTILIZED
$1.25 Per Bale or $40.00 Per Ton
WILL DELIVER
214/479-3222, Athens, Tx.

ALFALFA HAY & GRAIN — All quality and types. Also Alfalfa Pellets. We deliver. Contact JIM WOODS, c/o J&J Alfalfa, Larned, Kansas 67550, Ph. 316/285-3879 day or night.

SCUPPERNONG, MUSCADINE, NEW HYBRIDS. Delicious, productive, profitable. Leading varieties. Well rooted. SIX - $9.00. Circular free. WHATLEY NURSERY, Helena, Georgia 31037.

GRASS SEED — LARGEST most complete stock in Texas—Buffel, Panic, Bermuda, K. R. Bluestem, Kleberg Bluestem, Ermelo Lovegrass, Weeping Lovegrass, Kleingrass and many other range grasses. Second morning delivery to most all Texas points. Write or phone for our price list.
DOUGLASS W. KING CO.
P. O. Box 20320
Phone 512/681-4191
San Antonio, Texas 78220

GINSENG SEEDS for planting. Roots bring over $50 per lb. Full information, prices. Write: FRED BREEDLOVE, Rt. 1, Weaubleau, Missouri 65774.

FERTILIZED COASTAL. Heavy bales, $1.55 bale. Contact Mike or Dale DOYLE, Wolfe City, Tx., 214/496-2381.

PEANUT HAY
High Protein - Highly Fertilized
Irrigated & Clean - $68.00 Ton
Delivered anywhere within 200 miles of DeLeon, Texas.
817/893-2303

PANSY PLANTS mixed, seven dollars hundred, delivered. Bluebonnet seed, seven dollars pound, delivered. EMPIRE SEED CO., Temple, Tx. 76501.

PLANTING SEED YOU NEED — Advise varieties and amounts, especially grasses and clovers. Bluebonnets. We will quote you. EMPIRE SEED CO., Temple, Tx 76501

GRASS SEED - Buffel, Blue Panic, King Ranch and Kleberg Bluestem, Kleingrass, Sideoats, Sprangletop and Bell Rhodesgrass. FOSTER - RAMBIE, 326 N. 2nd St., Uvalde, Tx 78801, Ph. 512/278-2711.

HAY FOR SALE & HAULING - Coastal 10% - 15% protein guaranteed Sudan, Peanut and Alfalfa. Also Hay Hauling and will buy hay. BUY, SELL, or HAUL, just call: JAMES AKARD, Hico, Texas, 817/796-2340 or 817/786-4959.

YUCHI Arrowleaf Clover, Clean and tested, $1.25 per lb. germination & Purity exceeds 90%. We Deliver. 214/454-2880.

10,000 BALES
FINE ALFALFA HAY
For Sale
ALVIN POWELL, 505/487-2831

• FARM EQUIPMENT

FREE catalog: Jeep Parts, Big savings on parts for Civilian and Military types. Serving Owners, Dealers, Garages and Service Stations for over 30 years. American Auto Parts Co. Inc., Dept. L.R., 1830 Locust, Kansas City, Mo. 64108

ROUND BALE FEEDERS for 1500# round bales. Heavy duty 1" square tubing. Only $95.75. Rectangular feeders also available. Free literature. Dealerships available. STARR NATIONAL, 197 Main, Colchester, IL. 62326.

To place a classified ad in The

• FARM EQUIPMENT

KRONE-9 ft. WIND ROWER - like new except for the paint. This rotary mower will out-perform any cycle bar swather in all kinds of hay. 90 HP tractor can pull this cutter at 6 miles per hour thru 90 bale-acre hay. You do the figuring. $3500. I paid $4800 new. Write to RICHARD A. SMITH, 4805 Locke, Apt. 104, Ft. Worth, Tx. 76107.

1965 IHC 403 gas, cab, 14-ft. header
1966 JD 95 gas, cab, 14-ft. header
1966 JD 95 LP, cab, 15-ft. header
1966 JD 105 gas, cab, 20-ft. header, big engine
2—Late model AC 66 combines
1969 "G" Gleaner, gas, cab, 16-ft. header, nice
1963 "C" Gleaner, gas, cab, 14-ft. header
1 new and 1 used JD 645 cornhead
JD 443 cornhead
Used Gleaner GL 440 and G 430 cornhead
Used MF 421 cornhead
2—Used JD 222 and one JD 220 header, low hours
2—18-ft. Gleaner pickup reels
2—20-ft. JD pickup reels
New 24-ft. MF metal bat reel
14-ft. JD pickup reel
Intermediate feeder house for JD 95 or 105
Grain feeder house for JD 6000 or 7700
1973 JD 4630 D, cab, air, duals, Power Shift
1968 JD 5020 D RC, 18.4 x 38 duals, cab, new overhaul
JD 4320 D, cab, new overhaul, new paint, ref. air
1970 JD 4020 D, Fac. cab & air, 3600 total hours, 200 hours on major OH, tires excellent
1964 JD 4020 LP
1969 JD 2520 D
1963 JD 3010 D
1959 JD 730 LP Standard, 3-pt.
1968 F 1256 D, cab, heat, duals
Farmall 400 D
1974 AC 7050 D, cab, air, 3-pt., 1300 hours, duals
AC 7030 - AC 200 - AC 160
1967 AC D-17 D, 3-pt
1962 AC D-17 D
1974 Case 2470 4WD, cab, air, 3-pt., 1500 hours
1957 Case 400 LP, row crop
1974 MF 30 Ind. tractor w/Ind. loader and blade
MF 85 D
Ferguson 30
1969 MM Super 670 D
1969 MM G1000 LP, cab, Power Steering
Ford 901 Select-O-Speed, diesel
1957 Ford 640 gas
1953 NAA Ford
1974 Oliver 2255 D, cab, air, heat, 3208 Cat. engine
Almost new 9x24 Donahue implement trailer
1971 IHC 622 cotton picker
Various sizes and makes tandem and offset discs
Various sizes and makes grain drills
Various sizes and makes one-way plows
Various mouldboard plows
JD 503 disc breaking plow
NH 269 twine tie baler
Hesston headhunters
1964 AC HD 21 POWER SHIFT, Hydraulic Angle Dozer, engine majored, TR21 Ripper, undercarriage 75%.
WE CAN DELIVER ANYWHERE IN U.S.A. AND CANADA
ALLEN DOAN TRACTOR CO.
P. O. Box 190
Tulia, Texas 79088
Bus. ph. 806/995-3583
Allen Res. ph. 806/995-3202
Parker Res. 806/995-4883

• FARM EQUIPMENT

FARROWING STALLS—Complete $95.50. 1" tubular steel construction. Dealerships available. Free literature. STARR NATIONAL 197 Main, Colchester, Illinois 62326.

2 3/8" STRUCTURAL TUBING
4.7 Lbs. per ft. - 38' per ft.
Good for fence posts or construction.
Located South Oklahoma.
713/780-0581

FOR SALE - 1974 VERMEER 706A Round Baler, 3,000 lb. bale - $3,800 or trade for cattle. GORDON W. ALLISON, 405/751-2668.

D 6 8U CATERPILLAR
$6500.00 - 817/326-4440

ARE YOU INTERESTED in Equipment, Trucks, Auctions, etc.? Then subscribe to the TEXAS TRADER, Semimonthly Publication. $10.00 year. Box 3945 TL, Bryan, TX 77801.

COMBINES for sale BY OWNER: JD 95 gas, cab, 14-ft. header. JD 45 gas, 12-ft. header. Both have recently rebuilt motors, new clutches and new belts. DALVA ALLEN, 214/572-7961.

ATTENTION East Texas Dairymen. We have structural glazed tile for sale to build dairy barns, milking parlors, etc. Call R. B. WATSON, JR. day — 214/561-5500; night — 214/592-1277 for free estimates. WATSON BRICK & TILE CO., P.O. Box 6483, S. SW Loop 323, Tyler, Tx. 75711.

1500 LB. ROUND BALE mover, 3-pt. hookup, $137.50. DAN KELLEY, Johntown, Tx. (mailing address - Rt. 1, Bogata, Tx. 75417) phone 214/632-4437.

1500 LB. ROUND BALE FEEDERS, 2-piece semi-circular 1" square tubing construction, bolted assembly - $62.50. DAN KELLEY, Johntown, Tx. (mailing address - Rt. 1, Bogata, Tx. 75417) phone 214/632-4437.

• SERVICES & REPAIRS

CUSTOM FENCE BUILDING AND FENCE REPAIR
For price information contact
JOHN ASHCRAFT
Rt. 1, Box 82, Buffalo, TX 75831
Phone (214) 322-5389

CUSTOM FENCING
Farm & Ranch — Will go Anywhere in the U.S. with crew.
JOE McGRAW
1017 West Cedar
Coleman, Tx. 76834
915/625-4688

• FARM-RANCH

20 ACRES - Hunting Country, $495.00 down pmt., $77.22 per mo. Big deer, many turkey, owner financing. Call toll free, 1/800-292-7420 or 512/734-7069.

216 ACRES between Ferris and Red Oak, Texas. House, barn, 2 wells, fenced, 2 stock tanks, lots of trees, great for sub-division or feed lot. Priced to sell. Call MILDRED KEE, 214/283-0176 (Metro).

PIPE
CONSTRUCTION LINE PIPE
WELL CASING • OIL COUNTRY
BIGGEST STOCKS • LOWEST PRICES
GATES • CATTLE GUARDS • FEEDERS • WIRE • PIPE • STEEL • TANKS
FARM & RANCH HEADQUARTERS
Genco Inc.
512/278-7111
BOX 67

• FARM-RANCH • FARM-RANCH

EAST TEXAS LAND . . . BEST BUY ON EARTH

- IDEAL SHOWPLACE — 85 acres fronting U. S. Hwy. Good grassland & excellent barns. Spacious frame home.
- GRASSLAND — 111 ac. Nice 3BR home. Fenced & cr.-fenced. Barns. Ponds. TERMS!
- 120 MILES EAST OF DALLAS — 141 ac., Bahia & common bermuda. Barns, corral, farm equipment. SPACIOUS 3 BR-2½ bath total elec. brick home.
- GOOD LOCATION — 390 ac., 18 miles of Shreveport off I-20. Cr.-fenced into 10 pastures. Barns, ponds, 6-ac. lake. $530 p/ac., good owner financing.
- ONLY $485 P/AC. — 416 ac., mostly open, good grasses & fencing. Abundant water. Barns. 2 BR frame home. Part min. Terms.
- $310 P/AC. CASH — 440 ac., bordering two creeks, grassland & timberland.
- HWY. 59 SOUTH OF TEXARKANA — Most productive 528 ac. w/charming two-story COLONIAL home & towering oaks. $530 p/ac., excellent terms.
- GOOD ASSUMABLE LOAN — 1583 ac. grass & farmland comb., Red River Bottom, $550 p/ac.

SEE THE MAN THAT KNOWS THE LAND
DON REYNOLDS REALTY, INC.
305 Quitman — Pittsburg, Texas 75686
214/856-5533 or -5350
Nights 856-5680 or -5884

DOVE, QUAIL and DEER
Just West of the Alamo - near Uvalde, Texas - Fabulous Texas Hill Country-the Best Deer and Bird Hunting in South Texas
25 to 50 ACRE TRACTS
10% Down and up to 20 year Financing. Why lease - when you can own your own.
By Owner - Call Collect (512) 349-2611 or call the Ranch direct (512) 278-9434 or write - 11901 Warfield - San Antonio, Texas 78216.

6,300 ACRES combination cow-sheep-goat-deer-fish-ranch at $380/acre, 20% down. PLUS - fronts 5 miles on Frio River, beautiful water, low hills, trees - Highway frontage. Potential - $10,000,000.00!

A $350/ACRE 7-SECTION cow-sheep - goat - deer - scenery ranch, *only $250/acre, 20% down.*

4 SECTIONS combination, Ozona, only $175/acre - Terms.

120 ACRES Coastal - Klein - KR - Gramma for 40 cows - $13,000.00 down. J. L. HARDIN, Box 941, Brady, Tx 76825; 915/597-7454 tonight.

DAIRY FARM
OK FOR ABSENTEE - OWNER - INVESTOR OR FOR FAMILY OPERATION.
JAMES F. OLIVER, BROKER
Box 975, Norman, OK 73070
405/364-7066

FOR SALE: BIG WYOMING RANCH, 14,302 deeded acres, 800 acres irrigated. 3136 Leased Federal, 715 Leased State. Write to: WALTER BANZHAF, Box 35, Rock River, Wyoming 82083, or call 307/635-7742.

---

156 ACRES one mile from city limits of Hamilton, Tex. 2000 Sq. ft. living area brick house with 3-BRS, 2 baths, living room, den, utility room and 2-car attached garage. 2 Good stock tanks, $200 per acre. W. G. ANGLIN REAL ESTATE, Ph. 817/386-5918; nites 386-3587 or 386-5495.

FORT TOWSON, OKLA.
New 2-BR house, $6,500.00, $1,500.00 down, $100.00 per month on unpaid bal. at 10% on unpaid principal. Three 14x34 houses, one lot, $3,750.00, $1,750.00 down, $100.00 per month at 10% on bal. Call 405/873-2387 after 6 p.m.

OUTSTANDING 804 ACRE
Cattle ranch between Mineral Wells and Breckenridge, 3½ mi. S. of U.S. 180. Most of the property has been cleared and in excellent condition with 96 ac. of Kleingrass and 90 ac. of cultivation. Excellent deer and quail hunting. Two-yr. old 3-BR home w/heat and air, built-in kitchen. Good barn, good corrals, well fenced. Gas production on property, all minerals owned will be conveyed. Priced to sell at $325 per acre. Financing available.
MAC A. COALSON
Rt. 5, Box 141, Weatherford, Texas 76086; 817/682-4993

1,270 ACRE MISSOURI RANCH
Permanent pasture with fertilizer program over past 5 years. 1-3/4 miles river, ½ mile creek, 4 wells, 6 springs, numerous ponds, good fencing, 3 sets of improvements, $532,000.00, 20% down, owner financed. Contact: Bob Emerson, REEDS SPRING REALTY, Box 154 Reeds Spring, Missouri, 65737. Telet off. 417/272-8179 or home: 417/272-3302.

WORKING CATTLE RANCHES
Irrigated farms, mountain cabin sites, hunting lodges next to public lands, any acreages large or small. Contact: EVANDER McPHAUL at THE LEACH CO., First & Main Streets, Pueblo, Colorado 81002. Phone 303/544-3171.

---

910 ACRES, game, tanks.
125 ACRES, game, creek.
57 ACRES, game, wooded.
171 ACRES, game, wooded.
512 ACRES, game, creek.
Most of these ranches can be bought for 10% down, owner financing.
ANDY MILLER
Box 445, Burnet, Texas 78611
512/756-4130 or 756-6228

EAST TEXAS LAND — SINCE 1960

285 IMPROVED ACRES on County Road, 3 mi. N. of Grapeland. Mostly open land with Coastal Bermuda grass, abundant live water with excellent lake sites, some woods, fenced, corral, hay shed, $600/acre. Owner terms.

121 IMPROVED ACRES on FM Road 414 miles W. Grapeland, Houston Co., mostly Coastal Bermuda, good fences, large barn, hay shed, some woods, deer, stock tank, public water line, plus well, part minerals. Old house on pretty homesite that overlooks pastures. $650/acre.

180 ACRES near Grapeland, road on 3 sides, one paved. 155 Tillable acres, 25 acres woods, spring fed lake for irrigation. Deer galore — $500/acre.

For East Texas Land Anywhere — Contact
W. A. BROWN — REALTORS
Box 398 (Hwy. 287 North) Grapeland, Texas 75844

• FARM-RANCH

SHOWPLACE
284½ ACRE ranch with a beautiful brick home, 3 yrs. old, 2,200 ft. floor space, 4 bdrm., 2 baths, tile entrance, carpeted, all electric, all built-ins in kitchen, air, heat, 8 stock tanks, lots of beautiful trees, co-op water, 5 barns, double garage, road on 3 sides, on Hwy. 55 2 mi. N. of Bloomingrove. The Ray Austin Ranch (name over front gate). RAY JONES REAL ESTATE, 4801 E. Belknap, Ft. Worth, TX 76117; Ph. 817/831-1244.

---

802 ACRE SE OKLAHOMA
200 Cow Working Ranch
$200.00 per acre
DILLSON LAND COMPANY
817/665-0542
Or Claude Tunnell, 214/465-0556

1000 HEAD YEARLING ranch in Southern Colorado Mountains. Improvements excellent. Located 75 miles from Pueblo. Other ranches and farms to choose from. Contact Harry Norman at JONES-HEALY, INC., Realtors, 119 West 6th Street, Pueblo, Colorado 81003.

A bit of time for tranquil living
BEAUTIFUL MOUNTAIN LODGE
In Kiamichi Mountain Country S.E. corner of Oklahoma, 170 miles from Dallas, Tx. An exceptionally beautiful and unique Lodge near Clayton, Okla. on U.S. Hwy. 271. 14 Rooms, six baths, 4000 sq. ft. native rock exterior. Interior log-beamed open cathedral ceiling in Great Room 24x32 ft. Beautiful drapes. All rooms, one-inch pine paneling. Fireplaces, unlimited firewood. 1000 sq. ft. Duplex Guest Cottage. 40 ACRES valuable timber land, pine, oak, cedar, hickory. More land available. An unusual ranch home or tops for developing a Resort for guest, saddle horses and playgrounds. Land and improvements, $175,000.00. Call 918/569-4165 or write Mrs. G. L. Hambay, Clayton, Okla. 74536.

EAST TEXAS LAND
205 ACRES with large 3 BR home with fantastic view near Gilmer & Winnsboro, $150,000 with owner financing. A real buy!
267 ACRES near Murchison. Good barn, steel pens, 3 crooks, excellent grass, good terms.
1253 ACRES near Big Sandy. A real buy at $350/acre! Barns, good pens, some coastal, frontage on Sabine River.
1500 ACRES. One half upland, ½ bottomland. Excellent soil, 800 acres now in soybeans, balance is open and in grass. $500/acre with the best of terms.
40 ACRES with 4 BR, 2 bath home between Lindale & Mineola. Two barns, good well. More acreage available.
30 ACRES with good frame home lake, natural gas. Four miles from Tyler.
BEN fitzgerald Realty Co.
214/597-2515
P. O. Box 6127, Tyler, Tx. 75711

---

150 ACRE BLACKLAND farm, improvements, all minerals, $350 per acre. And others. CERVENKA REAL ESTATE, 328 N. Lakeview Dr., Waco, Tx 76705; 817/799-3304.

SOMETHING TO SEE
615 ACRES-I believe that if you've been looking for a ranch that has it all, you'll be interested in this one. One of the most famous ranches in S. Central Oklahoma. Only minutes off I-35 on St. Hwy. 77. First time on the market. Cattle or quarter horses. Excellent set of improvements - too many to mention. Call for complete information. GARRETT REAL ES-

---

638 ACRE FARM/RANCH - Excellent location, highway frontage. Nice custom brick home plus helper house. Abundant water, fine barns and fences. Highly productive Black land & improved pastures. Owner anxious. Consider good offer. $525 p/ac., cash or terms.
833 ACRES - Red River bottom. 2 dream homes, outstanding improvements. Lush grasses & plenty of water. $565,000 total price.
GOOD GRASSLAND - 1025 Acres, 9 separate pastures, good fences, house and barns. Plenty water year around. Highway frontage. $425 p/ac.
1680 ACRES - Red River bottom. Very finest improvements, grasses. All open, except lovely pine & oak shade trees surrounding fabulous 3 BR, 3½ bath custom brick home. Most could be cultivated. $630 p/ac.
FANTASTIC OKLAHOMA FARM/RANCH - 2060 acres, near market. Fertile sandy loam soil. 15 pastures improved grass, irrigated crop land. Good improvements and home. Approx. 70 pecan trees. Financing available. $800 p/ac.
RED RIVER FRONTAGE - Approx. 2550 Acres. Mostly in cultivation. Approximately 2500 pecan trees. Lovely headquarters home, plus 2 helpers' houses. Good barns, ponds, grasses & abundant water. $750 p/ac.
We just MAY have the best inventory in all Texas and Oklahoma. Check with us first!

SELLING TEXAS AND OKLAHOMA FARMS AND RANCHES SINCE 1949.

GRAY - SON REAL ESTATE
130 W. Acheson ● Denison, Texas 75020 ● 214/465-4497 or 465-3[illegible]

ABILENE AREA
1030 ACRES North of Merkel, Tx. Intersection of Sweetwater creek and Clearfork of Brazos on property. Half minerals 700 acres and 1/4 on balance with production on 2 sides. Conservation practices, as mesquite control needed. Only $200 an acre for quick sale.
NORTH of City Limits of Abilene near Ft. Phantom Lake, 187 ACRES of blackland with good barn and city water with great development potential, $800 an acre, 15% down payment and 30 year terms.
IRA DUCK REALTORS
Box 5433, Abilene, Tx. 79605
Ph. (915) 698-7824 or nites - 692-1083 & 673-2189

FARM & RANCH store, Bowie, Tx. 40x150' building-$30,000.
335 ACRES — 40 Ac. improved Grasses, 2 large tanks, good fences, $325/acre.
350 ACRES — Half improved pastures, good water, frame house, Clay County, $350/acre.
885 ACRES — 2/3 Good bottomland, $265/acre.
2100 ACRES — 8/10 Mile State Hwy. frontage. Rough & rugged, Jack County, $265/acre.
Century 21
RABORN REAL ESTATE
1111 East Wise, Bowie, Tx. 76230
817/872-5111

FANNIN COUNTY
113 ACRES 5 mi. S. of Honey Grove, Tx. 60 Ac. in crops, 53 ac. in native pasture, city water. $42,550.00. Call HENRY M. SoRELLE, 214/363-5997 or 214/231-9606 (nts.).

FARM/RANCH LOANS AVAILABLE
$50,000 to $10,000,000
F. C., Box 5774,
San Antonio, Tx. 78201
512/735-3328

ESTATE SALE
734.25 Acres in Limestone Co. 20 Miles N.E. of Waco, Tex. Good combination place, divided into two tracts of 405 acres and 329.25 acres. Good road frontage, water in every pasture. Excellent grass and good crop history. House and barns. Estate asking $375 per acre, but will look at reasonable offers.
HENRY M. SoRELLE
720 Two Turtle Creek Village
Dallas, Texas 75219
214/363-5997 or 214/231-9606, nts.

FINANCIAL & MANAGEMENT CONSULTANT
SPECIALIZING IN:
Secured & Unsecured Loans
Long & Short Term Financing
Accelerating Debt Reduction
Sound Financial Management
Equipment Leasing
Serving in the Southwest
CONSULTANT
817/923-6011
Box 11505, Ft. Worth, Tex. 76110

---

360 ACRES, good fertile land, timber, close to town, good road frontage. $300 per acre.
370 ACRES, running creek, ponds, owner financed, $485 per acre.
3000 ACRES Just outside city limits of Mineola, good road frontage, good potential, $38 per acre.
PARKER REAL ESTATE
120 N. Main, Grand Saline, Tx 75140
214/962-5998

2000 ACRES
RED RIVER COUNTY, TEXAS
Owner desires sale of operating ranch, 70% cleared, good grasses, adequate water. Five lakes, some timber, good improvements. Principals only. For information, contact - Mr. Chris Lander -
PRESTON CARTER COMPANY
Dallas, Texas, 214/742-1510

— TEXAS — OKLAHOMA —

520 ACRES north Honey Grove, TX. Fertile sandy loam soil with peanut allotment, beautiful home and steel corrals on hard top road.
600 ACRES near Durant, OK. 400 acres bottom land excellent for soybeans with good improvements.
150 ACRES Beautiful Colonial home near Ardmore, OK., show place of area, equipped for registered cattle or adaptable for horses.
2 WELL equipped horse operations with show barns, exceptional homes and well located.
220 ACRES large excellent home on best bottom land pasture south of Ada, OK.
2600 ACRE improved pasture ranch East of Okla. City priced to sell.
3400 ACRE ranch East of Okla. City with 800 acres bottom farm land.
Several other excellent farms and ranches in Okla. & South Dakota.

• FARM-RANCH • FARM-RANCH

DIAMOND IN THE ROUGH
800 ACRE RANCH, close to blacktop road, 10 miles from West Plains, Mo. 200 Acres cleared, 250 acres sprayed, balance wooded. Some marketable timber. Drilled well and nine ponds. Entire ranch could be cleared. 700 Acres under fence. Good frame ranch house, small barn, and misc. other buildings. With proper care and improvements should be capable of handling 200 + units. Priced at only $175,000.00 and terms.
HIGHTOWER REALTY
1258 Porter Wagoner Blvd., P. O. Box 905, West Plains, MO 65775
417/256-3103

LAND IS OUR BUSINESS

Deer Paradise — 2,274 acres in the oak covered mountains 50 miles west of Kerrville. This ranch offers nature's finest scenery, deer blinds, 2 hunter's cabins, and your own cave to explore. It's not the Yukon or Carlsbad, but at $285/acre with owner financing it's an excellent investment.

Bosque County Ranchland — K-R blue stem and Indian grass up to your knees even under drought-like weather conditions rank this 1,000 plus acres as one of the best places around. Paved road frontage, some tillable acreage, a spring, and good tanks.

Go First Class — This rambling 3 bedroom brick ranch style home sits atop a rise overlooking 620 acres of the finest land in Bosque County. 5 new tanks, 250 acres for cultivation, 120 acres of tree scenery, and the balance in strong native grasses, truly qualify this ranch as first class. The price? Only $495/acre.

The Dearest County In Texas — 639 acres on the Leon Prairie with plenty of trees, lots of game, and some improvements. Ideally located less than 2 hours north of Houston, it's a good buy at $550/acre.

Bosque Valley — Fronting on the Bosque River and Highway 6, this 360 acres offers river scenery, good cropland, quick, easy access to Waco, as well as a small frame house for your weekends.

THOMPSON PROPERTIES
704 Citizens Tower • Waco, Texas 76701 • Phone 817/752-6521

SHOW PLACE
Highly improved in Bosque Co., Tx. on hwy. 300 ACRES river bottom, mostly in Coastal, 1200 pecan trees. $150,000 home, good barns, horse stalls, good corrals, 2 tenant houses, water piped all over property. $450,000.

---

8 STOCK TANKS
On 258 ACRES in Bosque County, Tx., 65 miles S. of Ft. Worth. Deer, quail, good grass, good fences, road frontage. $129,000.00 total - 20% down, long-term owner financed.
NICHOLS & ASSOCIATES
Edwin Nichols or
Jack Rowland, Jr.
817/435-2344 or nts. 817/635-4232

2,500 ACRE RED RIVER farm/ranch combination. Now brick home, near college. Approx. 1700+ ac. cultivable - alfalfa, wheat, soybeans; feed grains, clover & pecans. 47" rainfall belt, unlimited irrigation water, if needed. Now carrying 500 to 600 cows in addition to the farming operation. Extra potential - FANTASTIC. Taxes approx. $4,000 per year. $750 per acre - Livestock & Equipment optional. Could convert to 5 to 6,000 steer operation immediately. Qualified buyers call after 9 P.M., 405/379-2948

— For Sale —
By Heirs
Farm&Ranch Pasture Land
162 Acres - Central Texas
Traversed by Sahta Fe RR, Good Highway, & Nolan Creek (Running year round). Spring fed, Good highways everywhere. 15 miles from Ft. Hood, near Belton, Temple and Killeen, Tx. Just off I-35, half-way between Dallas & Houston. Possession 10-1-78. For information contact: Mrs. E.W.H., co-owner of property, c/o Arthur Adv. Agency, 215-B Dahlia St., Metairie, (New Orleans) La. 70005.

EASTERN OKLAHOMA
Land investments. Lake Eufaula development tracts. Mountains for recreation. Lake homes.
LAKE REALTY
Canadian, Oklahoma 74425
918/339-2537

---

161 ACRE DAIRY FARM
Two miles S. of Justin, Texas. 75 Ac. in coastal; dairy barn and frame home. $800 per acre.
GRAFA AGENCY, INC. REALTORS
Call Leonard Grafa, 817/382-3815

FARMS — RANCHES — TRADES

Sportsmen! Approximately 700 acres in North Central Texas, close to Ft. Worth, some of the best whitetail deer hunting available, excellent investment property — ONLY $295.00 per acre!

Cattlemen! 885 acres open rolling land, plenty of water, good native pasture, good fences, ready for stocking at $275.00 per acre.

Farm and Ranch Combination — 1800 acres plus, with over 400 acres good bottomland farm, ample water, wells - tanks - creek, excellent native pasture, large hay barn, plenty of grain storage, large set of all steel pens with scales, brick home and extras — ALL FOR ONLY $360.00 PER ACRE!

Investment property — Located in North Central Texas, 4000 acres, rolling to hilly land, excellent native grass, several earthen stock tanks. Foreman's home, several nice hay barns, large set of all steel pens with scales, this is a very secluded scenic ranch with some of the best quail hunting in Texas, priced to sell quick!

BROOKS REAL ESTATE
P.O. Box 135 Stephenville, Texas 76401
Office Phones: 817/965-3241 or 965-5051 Res. 817/965-3607

• FARM-RANCH

Financing Farms-Ranches
Mortgage Amounts, Rates, Terms and Approvals Are especially important when time is a factor in purchasing or refinancing.
(Minimum $50,000 — and 100 Acres) (Texas Only)
FOR PROMPT RELIABLE SERVICE CONTACT:
Ed Grimes — Paul Newton
Frank Maddox
Phone 713/869-4561
Drew Mortgage Company
P.O. Box 7747 - Houston, Tx. 77007
Member: Mortgage Bankers Assn. of America and Servicing over $260 Million

---

60 ACRES 20 minutes from Paris, Tx., 2 mi. N. of 109 Hwy. Priced to sell. 405/873-2387.

Before You Buy - Sell - Trade for a Ranch, Contact Us.
Ours Covers four (4) Southwestern States and South America
Ranches are our Specialty
(Wm. H. Powell, dba)
POWELL-ROACH CO.
Ranches - Investments - Auctions
1102 West Bolens Blvd. Euless, Texas 76039
817/283-1531, Ext. 172

2,870 ACRE BERMUDA GRASS ranch, 900 cow capacity, immediately available. New brick home, good location, etc. Qualified buyers call after 9 P.M., 405/379-2948.

JEFF DAVIS COUNTY
Historic Bloys Ranch
1280 Acres of lush grama grass near Valentine. No wasteland, excellent irrigation and petroleum possibilities. Surrounded by panorama of mountains. Deferred several years. For sale by owner at $150/acre, with 1/2 minerals, gas and oil. Call — BEN WALLIS, 512/226-2331

---

292 ACRES - JOHNSON COUNTY 138 Ac. cultivation, 152 ac. good native pastures. Recently remodeled 3-BR house; barns and pens. Alvarado area, very accessible to Ft. Worth or Dallas. Owner financing, terms negotiable, $375 per acre. JERRY L. DODSON, 817/461-4183.

LAND-HOME-WATER BARGAINS
Still available in Sunbelt Arkansas! Quarterly Catalogue $5 year. Satisfaction guaranteed.
FARM/HOME BUYER'S GUIDE
Lum and Abner Highway
Pine Ridge, Arkansas 71966

AT UTOPIA NW. SAN ANTONIO 4,000 ACRES on Sabinal River. ½ Bottom land, parklike, huge Cypress, livoak, pecan. 5 Miles of creeks, 3 fishing lakes, springs. 2 Houses, lodge sleeps 25. 22 Hunting blinds, feeders, 3 Jeeps. For sale by owner of 23 yrs. Principals only.
Contact S. C. HAMILTON
8705 Katy, Houston, Tx 77024

• FARM-RANCH

10 ACRES near Garner State Park. $298.00 down pmt., $46.40 per mo. Financing available by owner. Call toll free, 1/800-292-7420.

TOP EAST TEXAS RANCH
335.5 Highly improved acres near Longview, Tx. for sale due to age and health. 3 bedroom, 2 bath air conditioned, carpeted home, tenant house, 5 barns. Fenced and cross-fenced, running creeks each pasture, 2 lakes, will carry 150 mother cows with normal care.
Also 58 acres under lease until 1982 with option to buy. Oil, gas, coal possibilities with one-quarter royalty interest included.
Owner will carry 10 year loan at 7¾% interest, if interested call 214-668-2245 for appointment.

---

100 ACRES - $90.50 per ac., 5% down pmt. with 20 yrs. finacing by owner. Call toll free, 1/800-292-7420 or 512/734-7069.

MILLS COUNTY near Priddy, Tx. 390 Acres, wooded, tanks, well & game. . . . 660 ACRES, one mile creek, tanks, Oak, Elm and many pecan trees, game, 10% down, owner financing or will consider interest only for several years. ANDY MILLER, Box 445, Burnet, Texas 78611. 512/756-4130 or 756-6228.

Van Zandt County
570 Ac. ranch near Canton. Will divide. Improvements include 4 bdrm., 3½ bath, Brick Home, Frame foreman's house in excellent condition. 3 barns including shop, tackroom and office. Large steel corral, good fences. Land is rolling, mostly Coastal with large trees and live streams. Many lakes and ponds. Call: Glen Wallace, 214/228-7880 nights & weekends 214/829-2578.

• EMPLOYMENT

ESTABLISHED Registered Ranch (Leader In The Breed)
Desires full time man, experienced in all phases of Cow/Calf Management and A.I. References required. Reply to Box 928, Weekly Livestock Reporter, Box 4530, Fort Worth, Tx. 76106.

WANTED - EXPERIENCED ranch hand to work on 300-head Registered Cattle Ranch in South Texas. Prefer married man. Send resume & references to BOX 114, Weekly Livestock Reporter, Box 4530, Ft. Worth, TX 76106.

NEED RANCH COUPLE to care for 100 head Reg. Herefords. Desire knowledge of A.I., palpation & farm machinery. Located in Parker County, Tx. Reply to BOX 121, Weekly LS Reportor, P. O. Box 4530, Ft. Worth, Tx 76106.

WANTED - SALES AGENT - Five figure income potential for individual that can communicate with the farm and cattle people. Background in marketing - farming - ranching-feed lot very helpful but not mandatory. Farm & Ranch Realtors and Farm & Ranch Insurance agents on a part time basis do very well with our program also. Main requirement is to be able to relate to agriculture. Call 806/792-8851, days; after hours call 806/797-8042.

• BUSINESS OPPORTUNITIES

AUCTION BARN in Southeastern Colorado, includes 74 seat restaurant, ample yard facilities with state approved dipping vat and 1200 yearling capacity feedlot. SOUTHERN COLORADO LAND and LIVESTOCK CO., 508 Main St., Walsenburg, Colorado 81089.

• BUSINESS OPPORTUNITIES

A 400 head a day modern MEAT PACKING PLANT, Eagle Pass, Texas. Low down, easy terms or consider trade. Also have feed lot and some ranches for sale. Bargains! 713/783-7410, 6811 Westheimer, Room 101, Houston, Texas 77063. ALL STAR REAL ESTATE, INC.

• MISCELLANEOUS

LOCATE WATER - OIL - GAS! Amazing detector - rugged, sensional results. Detectors prepaid. sistive, reliable, accurate protes- Water—$39.50; Oil—$79.50, Gas—$70.50. We make domestic and irrigation well locations and evaluate acreage for oil and gas, SCOTT'S, Leoti, KS 67861, Phone 316/375-2553.

— WANTED —
A manufacturer and supplier of ELVIS PRESSLEY SOUVENIRS.
P. Pojorlie, P. O. Box 19003, Oakland, Calif. 94619

FIRE INJECTOR FUEL IGNITORS! Surging power and fantastic gas mileage, guaranteed, eight plugs for $14.50 ppd. Motolay ring & valve job while driving $6.50, 2 - $12.50 ppd. guar. SPECIALTY MERCHANDISE, 7659 S. 42, Omaha, Neb., 68147.

• AUCTION SCHOOL

LEARN Auctioneering. Term soon. Free Catalog. REISCH WORLD WIDE COLLEGE OF AUCTIONEERING, INC., Mason City "c", Iowa 50401.

SUPERIOR AUCTION SCHOOL. Nation's top auctioneers own and instruct. P. O. Box 1281, Decatur, Illinois 62523.

FT. SMITH AUCTION SCHOOL, Ft. Smith, Ark. 72901. Resident and home study. Veteran approved.

YOU TOO can be an auctioneer. Write for free booklet. WESTERN COLLEGE OF AUCTIONEERING, Box 1458-W, Billings, Mont. 59103.

All-American Brangus Sale Prices Strong

(CONT. FROM PAGE 4B)

Lad 1/5 and sold to Cloya Ranches, Campwood, Texas, for $2,650.

The second high selling bred female was Dac MS Essar 533/6 bringing $1,600 from Willow Springs Ranch, Burton, Texas. The fourth generation female from Diamond A was calved March 1976 and is a great granddaughter of Kajar Paul's Pride.

Topping the sale as well as the pairs was Diamond A's Dac MS Essar 618/5 with a February heifer calf at side by KH Beacon 6/4 J. W. Hastings, Wichita Falls, Texas, paid the top price of $3,300 for the two-year-old cow and her calf.

Diamond M Acres purchased the second high pair for $3,200. The second generation Diamond A daughter of Latigo/Essar 212/7 Dac MS Samson 213/5, sold with a March heifer calf sired by KH Beacon Spice 6/4. The cow was bred A. I. to WSR Rocky 413/0 in May.

Topping the Canning consignments were Miss Bar Six 1/3 and her four-month-old bull calf sired by BHB Black Duke 29? which brought $3,000 from Brink's Brangus, Kerrville, Texas. The four year-old cow is a fourth generation daghuter of Mr. Bar Six 1/0.

The breakdown on averages was as follows: 5 bulls, $1,025; 9 open heifers, $501; 40 bred female $1,029; and 83 pairs, $1,[illegible]3. The sale was managed by P & [illegible] Catt Co., Bellville, Texas, and the auctioneer was Bill Lefty, Lincoln Calif.

The next time you think you are important, try ordering your neighbor dog around.

Nine Bar Santa Gertrudis Sale Bulls Avg. $6,416

(CONT. FROM PAGE 12A)

Ranch's Santa Gertrudis production sale at the ranch near here Sept. 26, the 12 bulls grossed $77,000 for an average of $6,416; and 15 females $26,050 for an average of $1,736. Walter Britten, Bryan, was auctioneer.

Briggs Ranches, San Antonio, topped the sale with purchase of a Nov. 17, 1974 bull, El Capitan 5-R3-5621, for $14,000. The bull had a 365-day adjusted weight of 1,262 pounds and weighed 2,330 on Sept. 1 this year.

San Jose Cattle Co., Pleasanton, took the second high selling animal, the bull, Duke 4-E3-5641, for $12,500.

Two heifers sold for $3,000 each, one to Chaparrosa Ranch, La Pryor, and the other to 4G Ranches, Hempstead.

Other buyers included Dan Wendt, Bay City; La Paloma Ranch, Riviera; Alice Sneed West's Lucky 7 Ranch, Madisonville; Allen Carruth, Houston; Winrock Farms, Morrilton, Ark.; King Ranch, Kingsville, a heifer donated to Texas A & M University Experiment Station at Uvalde; True Ranch, Athens; Simon Peter Bend Ranch, Livingston; El Colina Ranches, Dallas; Los Jabonecillos Ranch, Premont; and Ed Bullman, Wills Point.

Briggs Ranches Santa Gertrudis Gross $148,525

San Antonio — Briggs Ranch Second Annual Production Sale had a gross of $148,525 on 107 lots for an average of $1,388. Individual groups sold as follows:

		Gross	Avg.
6	Halter Bulls	26,900	4,483
5	Pen Bulls	10,850	2,170
13	Total Bulls	47,950	3,227
2	Weaned Bulls	4,200	2,100
4	Weaned heifer calves	5,200	1,300
6	Halter Pair	20,500	3,417
8	Pair	7,200	900
68	Bred Hfrs.	68,300	939
5	Open Hfrs.	2,875	575
3	Weaned Hfrs.	2,500	833

The offering went throughout Texas, Alabama, Arkansas, Georgia, Mississippi, Missouri, Oklahoma, and Tennessee.

High selling bull was 3/4 interest and possession of Lot 7, to Joe Bachmuth, Cullman, Ala. for $10,000. Second high selling bull was Lot 12, to Simon Peter Bend Ranch, Livingston, for $5,200. Jim Biggs, Bethpage, Tenn., purchased the high selling cow, for $5,200. Volume buyers included Rancho de Los Jeffes, Falfurrias, Los Jabonecillos, Premont, Winrock Farms, Morrilton, Ark., and Joe Marchman Ranches, Meridian.

Briggs Ranches, S.G.B.I. herd numbers 48 and 49, owned by Mrs. Louise Briggs, and R. W. Briggs, Jr., hosted the sale at their San Antonio Ranch. Guest consignor was Maltsberger Ranch, Cotulla, Texas. Sale manager was Superior Sales, Huntsville, Texas, with Gerald Belcher, auctioneer.

Pioneer Santa Gertrudis Sale

(CONT. FROM PAGE 12B)

for $5,000; and a bred cow to Hinds Ranch for $3,100.

Vesper Ranch, Cotulla, consigned the second high selling bull, V. 254/74, purchased by Allen Carruth, Houston, for $4,600.

San Jose Cattle Co. had the fifth high selling bull that went to J. I. Richardson, Houston, for $4,200.

Clovis Auctions

Clovis, Oct. 14 (USDA) — Receipts 3,636. Feeder steers steady to 1 lower; feeder heifers steady to in instances .50 higher on weights over 500 lbs. Slaughter cows .50 lower. Slaughter bulls 1.00-1.50 higher. Feeder Steers — Choice 270-341 lb. 44.25-48.00, 400-500 lb. 40.50-43.

Kimbell MEDICATED FEEDS

ARE MONEY MAKERS

It goes without saying that no program or type of feed can guarantee a profit on a particular set of livestock. However, it is possible to guarantee that with proper management a feeding program will make livestock more valuable — better money makers.

KIMBELL Medicated Feeds Are Designed to Improve Animal Health and Balance Nutrition

This type of program improves the appearance, gives livestock that "good doing" look — this convinces your buyers they are "worth more."

This type of program actually makes your livestock "do better" — control of disease and parasites adds pounds — they are "worth more."

Get complete information on

Kimbell MEDICATED FEEDS . . . THE MONEY MAKERS

Kimbell 37% RANGE BLOCKS (Medicated)
give needed supplementation to make gains and hold them. Positive control of horn flies and internal parasites.

Kimbell 20% RANGE BLOCK A (Medicated)
prevents anaplasmosis, also aiding in prevention of bacterial pneumonia and shipping fever (hemorrhagic septicemia) and reduces losses due to respiratory infections (shipping fever complex), aids prevention of foot rot and bacterial diarrhea. Contains Aureomycin®.*

Kimbell 32% (equivalent) Cattle Supplement
(Medicated) A better Pre-Conditioning supplement, aids in maintaining weight gains in the presence of respiratory disease, such as shipping fever. Contains Aureo S 700.*

Kimbell Pasture Supplements (Medicated)
in 20% to 30% levels, to fit pasture conditions, will keep them in top shape for breeding or selling. Positive control of horn flies and internal parasites.

*Trademark of American Cyanamid Co

Other KIMBELL Medicated Feeds to Meet Your Needs Are Available - Ask Your KIMBELL Dealer

SEE YOUR KIMBELL FEED DEALER TODAY FOR THESE PROFIT-DESIGNED SUPPLEMENTS

Manufactured by

CHICKASHA COTTON OIL CO.

General Offices Fort Worth, Texas

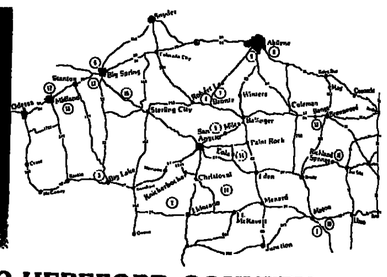

Welcome to . . .

CONCHO HEREFORD COUNTRY

— for the 31st ANNUAL BULL SALE —
OFFERING THE BEST IN SERVICE READY HEREFORD BULLS, FROM THE FOLLOWING BREEDERS

102 PROFIT FACTORS
Reliable Hereford Bulls
Sires Sired by GRIMLEY MCDONALD
Sterling City, Tex.
Selling
OCTOBER 31, 1977
San Angelo, Texas
Fairgrounds, 12 Noon

1—W. Perry Bailey, Mason
2—Cross Ranch, Elgin
3—Caston Ranch Co., Big Lake
4—Stevens Coleman, San Angelo
5—Howard Coleman & Son, San Angelo
6—C. W. Creighton, Big Spring
7—Edward M. Dunkle, Brady
8—Jackson Bros. & Son, Abilene
9—Dallas P. Johnson, Andrews
10—J. D. & Joyce Jordan, Mason
11—Riley Hornbeck, Eden
12—C. T. McClatchy & Sons, Ozona
13—Patterson Bros., Big Spring
14—Rocking Chair Ranch, R. Bedford
15—Edgar L. Scott & Son, Bickford Ranch
16—Reid & Hunt Resort, Sterling City
17—V Bar Ranch, Sterling
18—Palmer Wills Ranch, Ozona

Pen Bulls Judged Sunday, October 30 1:00 P.M.

JUDGES: John Kuykendall, Tom Burns, Bob Carnack

Single Bulls Judged Monday, October 31 8:00 A.M.

Walter Britten, Auctioneer, TXL 6036
Lunch Served by Tom Green County Home Demonstration Club
FREE DELIVERY WITHIN 300 MILES OR STATE LINE
Contact H. B. Cox, Jr. Secretary, Concho Hereford Association, 1017 South Oveld, San Angelo, Texas 76901 Phone 915/653-1612 for catalog

CHAROLAIS BULLS

40 Two Year Olds and Coming Two Year Olds
PASTURE RAISED

ONE EIGHTY ONE
REASONABLY PRICED IN PENS ACCORDING TO SIZE AND AGE
THREE PRICE GROUPS TO SELECT FROM

Reynolds
CHAROLAIS RANCH
ONE MILE WEST OF U.S. 75 ON TEXAS 121 SOUTH OF
MCKINNEY, TEXAS
Phone: 214/542-4692

Beefmaster Bulls To Sell Nov. 5 At Three Rivers

Three Rivers, Texas — The South Texas Beefmaster Bull Sale will be held Saturday, November 5, 1977. Sale time is 11:00 a.m. at the Live Oak County Livestock Show Grounds at Three Rivers.

This BBU Approved sale will offer 100 Beefmaster bulls from some of the leading Beefmaster herds in Texas.

For information contact the sale management, Bert and Ruben Reyes, 118 West Nakoma, San Antonio, Texas 78216, 512/349-2185.

Madisonville Horse Consignment Sale Set For November 5

Madisonville, Texas — The Madisonville Consignment Horse Sale will be held Saturday, November 5, 1977. Sale time is 1:30 p.m. at the Madisonville Livestock Commission Co. on Hwy. 90 at Madisonville, Texas. Horses will be shown November 5, 1977 at the Legion Arena in Madisonville.

The sale will feature Registered Quarter Horses and other Registered horses of all breeds. Consignments are still being accepted up to the October 1, 1977 deadline, but limited to 125 horses. The consignment fee is $75.00 and 5% commission with free passout. All horses must have negative Coggins test.

For information and to consign horses contact the sale manager, Jimmie Farris, Route 1, Midway, Texas 75852, 713/348-5588. Auctioneers will be Ike Hamilton and Bob Plummer.

Sooner Select Angus Sale Set Nov. 1 At El Reno, Okla.

El Reno, Okla. — Oklahoma Angus Association's "Sooner Select Angus" bull and female sale will be held Tuesday, Nov. 1, at 12:30 p.m. at El Reno.

The offering of "Oklahoma's tops from Oklahoma's best Angus breeders" will total 100 lots including 60 bulls of serviceable age 18 to 36 months old; and 40 females, many of which are three-in-one combinations.

Pedigrees represented include: Emulous, Big Elband, Marshall Pride, Bardoliers, Wye and Canadian bloodlines. All the cattle will be screened before they are catalaged.

On sale day, the cattle will be graded by judges Jim Dugger and J. E. Jackson, Jr. Ray Sims will be the auctioneer.

For information, contact: Joe Bob Pruitt, Secretary - Fieldman, Oklahoma Angus Association, 2719 N. Park Circle, Stillwater, Oklahoma 75074, phone 405/377-9350.

Charolais Feeder Calf Sale Slated Oct. 31, Lubbock

Lubbock — A special Charolais feeder-stocker sale will be held Monday, Oct. 31, at Lubbock Stockyards in Lubbock, Texas.

American Horned Charolais Association, sponsor of the sale, is expecting 2,000 Charolais-cross and Charolais feeder calves, and 1,000 head are already consigned.

Charolais influence females and bulls will sell after the feeder calf sale.

There will be a low minimum charge on all cattle consigned.

Dan Valentine, Whiteface, is sale chairman. He said the sale is being held at Lubbock because that's where the feedlots and buyers are located.

To consign cattle or get additional information, contact either: American Horned Charolais Assn., P. O. Box 6580, Tyler, Texas 75711, phone 214/566-1456 for Robert L. Jernigan, executive secretary; or Dan Valentine, sale chairman, Whiteface, Texas, phone 806/257-1297.

Britten Trust Sets Hereford Production Sale For November 5

Bryan, Texas — Britten Trust Ranch of Bryan has set their 18th Annual Hereford Production Sale 10 F1 heifers, Brahman x Hereford for Saturday, November 5, 1977. Sale time is 12:30 p.m. at the ranch located 5 miles northeast of Bryan on Sandy Point Road (FM 1687).

Selling will be 60 bulls, both horned and polled, ready for service and 50 F1 heifers. These are Jerfords and will make outstanding mother cows. Also selling will be

The bulls in this sale are developed in pastures to give longer service. Guest consignors are Roy Hermann of Caldwell and Morris Lazy K Ranch of Marquez.

For information contact Dick Britten, Rt. 5, Box 233, Bryan, Texas 77801, 713/822-6091, or Randy Britten, Rt. 5, Box 234, Bryan, Texas 77801, 713/823-4714.

South Texas Directs

San Antonio, Oct. 13 (F-S) — Confirmed 3000: Slaughter heifers firm. Slaughter heifers: About 400 head good and about 35 percent choice 825 lb. 39.00. Two loads good and choice 900 lbs. 38.75 delivered freight 1.30. Good and choice 750-825 lbs. 38.00-38.50.

BRITTEN TRUST RANCH

BRYAN, TEXAS

18th Annual Hereford Production

SALE

Saturday, Nov. 5, 1977 – 12:30 P.M.

SALE WILL BE HELD AT BRITTEN TRUST RANCH LOCATED 5 MILES NORTHEAST OF BRYAN ON SANDY POINT ROAD (FM 1687)

Bryan, Texas

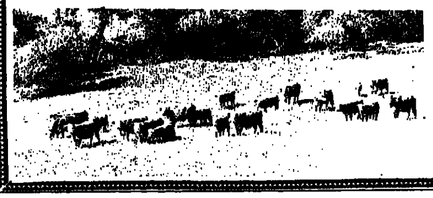

60 BULLS

HORNED & POLLED - READY FOR SERVICE

51 F1 HEIFERS – Jerfords, will make outstanding mother cows

10 F1 HEIFERS – Brahman X Hereford

MR. COMMERCIAL COWMAN:
These bulls are developed in pastures to give longer service. They must travel for water and supplement.

GUEST CONSIGNORS:
ROY HERRMANN, CALDWELL
MORRIS LAZY K RANCH, MARQUEZ

LUNCH AVAILABLE

Dick Britten
Rt. 5, Box 233
Bryan, Texas 77801
713/822-6091

Randy Britten
Rt. 5, Box 234
Bryan, Texas 77801
713/823-4714

SOUTH TEXAS Beefmaster Bull Sale

Saturday, November 5, 1977

THREE RIVERS, TEXAS
11:00 a.m.
Live Oak County
Livestock Show Grounds

Selling:

100 BIG POWERFUL **Beefmaster** BULLS

BBU Approved

For Information Contact:
AUCTIONEERING AND SALE MANAGEMENT SERVICE
BERT & RUBEN REYES
118 West Nakoma • San Antonio, TX 78216
PHONE: 512/349-2185 TMLBS-77-0406